THE DAILY TIMES.

VOLUME V. NUMBER 310. PORTSMOUTH, OHIO, FRIDAY, APRIL 7, 1899. PRICE TWO CENTS.

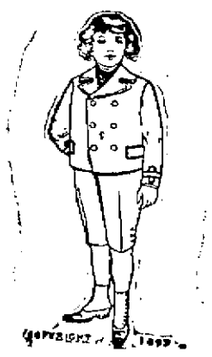

THE CROWDS

IN OUR

Clothing Department

All of last week amply proved the confidence that the people have in our announcements, a confidence which we consider a sacred trust, which will never be abused by us.

THIS WEEK

We want to call your special attention to our large line of Knee Pants Suits in ages from 3 to 16, ranging in prices from $1.00 to $6.00.

Vestee and Reefer Styles

Latest styles in handsome patterns at moderate prices. Parents of boys will be interested.

GOOD GOODS AT LOW PRICES. **Herr Bros** 307 & 309 CHILLICOTHE STREET.

Misses' and Children's Spring Heel Shoes.

If you want suitable Shoes for the little folks at moderate prices, bring them to either of our stores, where they will be properly fitted. It matters not whether you want black or tan shoes for them, as we are prepared to meet your wants. Below we quote you a few prices for your consideration:

Misses' Shoes.

Black Kid, lack or button, kid tips, late styles. Sizes 11½ to 13, $1.50; sizes 13½ to 2, $1.75.

Tan Kid Lace, new styles and colors, very handsome. Sizes 11½ to 13, $1.50, sizes 13½ to 2, $1.75.

Tan Kid Lace, sizes 11½ to 2, splendid values at $1 and $1.25.

Black Kid Lace, sizes 11½ to 2, splendid values at $1 and $1.25.

Children's Shoes.

Black Kid Lace or Button, kid tips, latest styles. Sizes 8½ to 11, $1.35; sizes 5 to 8, $1.00.

Tan Kid Lace, new styles and colors, very nobby. Sizes 8½ to 11, $1 and $1.35; sizes 5 to 8, 85c, $1.

Black Kid Lace and Button, sizes 8½ to 11 at 75c, 85c and $1; sizes sizes 5 to 8, at 50c and 75c. These are splendid values for the money.

ANDERSON BROS.,

HOME FACTORY SHOE STORES.

109 West Second Street. Cor. Seventh and Chillicothe Sts.

BROWN WAS KNIFED

By the Gang Leaders in an Effort to Elect Councilmen.

A prominent leader of the Foraker faction this morning bitterly arraigned the Blade faction for knifing Charlie Brown for mayor. "We know almost positively that they tried to trade Brown to get votes for Neill and other councilmen said the Foraker man. "They knifed the city ticket every where in the desperate effort to elect councilmen and then talk of loyalty to the ticket. The people were tired of gang domination."

The Fame of Our Brick.

L. B. Heathman, of the Heathman Baking company of Dayton, was in the city yesterday enroute to South Webster. Mr. Heathman expects to build a handsome residence in Dayton this spring and went to South Webster to look at the Buff brick manufactured by the Webster Fire Brick company.

You ought to see the fine black and tan shoes in cloth tops at $1.90, $2.25 and $2.50, of the Tremper make, at the Sample Shoe Store. 7tf

Check for the Overturf Property.

City Clerk Jas. C. Adams and John Stanton Jr., met this morning by appointment and Mr. Stanton gave Mr. Adams a check for $5300. This was in payment of the Overturf property which Mr. Stanton's mother purchased.

He's a Hustler.

J. R. Lynn superintendent of the gas works at Port Huron, Mich., is here on a visit to his mother. He is one of the Portsmouth hustlers abroad.

Eyes Examined Free

Eyes examined free

C H HARRIS,

6-d3t-sw1t 417 Chillicothe street

REMOVAL SALE

Before moving to our new store at

89 West Second Street

We will have a one day removal sale,

SATURDAY, APRIL 8.

Fancy and staple groceries will be sold at a sacrifice. Come and see us.

The Imperial Tea Co.

ELEVEN

Lives Lost in a New York Fire This Morning.

TWO HOMES DESTROYED

And Almost All of the Inmates Perished in the Cruel Flames.

A SERVANT'S INDISCRETION

Caused the Destruction of One of the Homes—Opened a Window and the Flames Rushed In.

By Telegraph to THE TIMES.

New York, April 7—Eleven lives are known to have been lost by a fire which destroyed the homes of Wallace C Andrews, East Sixty-seventh street, and Albert J Adams, East Seventy-ninth street, early this morning. The injured number seven

The names of the dead are: Wallace C Andrews, president of the New York Steam Heatnig Co; Margaret Andews, his wife: Mrs G C St John, sister-in-law of Mrs and Andrews; Austin B St John, seven years old: Wallace St John, three years old: Frederick St John, thirteen months old, all children of Mrs St Johns, Mary Laughlin, Mary Boland, Mary Flanagan, Ann Neary and Eva Peterson The injured are Jennie Burn, skull fracture, condition serious; Mrs Elizabeth Adams, shocked: Evelyn Adams, Kate Downing, Maria Rotn, Alice White, Mamie Boggue and Lettie Quinn The fire started in the Andrews residence, apparently from an explosion All the inmates perished except Alice White, who jumped to extension which escaped third floor and was rescued by the firemen The house are surrouned by those of wealthy people, Geo Gould, Perry Belmont, Armour and Rothschild being neighbors Adams is a millionaire sporting man The fire caught in the Adams house by a servant opening a window to look at the Andrew fire flames, and they rushed in and caught so quickly the occupants had to escape from the upper windows

Mrs Andrews came from Willoughby, Ohio, near Cleveland Mr St John was in Wilmington The entire family of Andrews and St Johns were to leave tonight for a trip to Hot Springs, Arkansas

Disorderly Soldiers.

By Telegraph to THE TIMES.

Atlanta, April 7—A special from Greenville, S C, says the Fourth New Jersey, mustered out there yesterday and started home, became drunk and disorderly, firing revolvers at stations and raiding lunch rooms wherever they stopped

A BAD LEG.

Martin Linck Laid Up at Home on Account of an Accident

Martin Linck, of East Third street, a member of the firm of the Portsmouth Hat and Glove company, is laid up at his home with a bruised leg that is giving him much pain. Two weeks ago, while driving through Lawrence county to see his customers he was compelled to climb a fence and in doing so strained and bruised his leg. He thought but little of the injury and continued his trip but reaching home last Saturday the bruise gave him considerable pain and he was scarcely able to walk. He was compelled to take to his bed and has been there ever since under the care of Dr. A. G. Sellards.

Moved to His New Home.

J. J. Rardin, who recently purchased the Hutchins property on North Waller streets, moved to his new home today. Grant Williams, of the Excelsior Shoe company, moved into the Ewing property vacated by Mr. Rardin.

DRY GOODS MAN

In Chicago Shot Down in His Store and Robbed Today.

By Telegraph to THE TIMES.

Chicago, April 7—Geo B Fern, dealer in dry goods at 1395 West Madison street, was found dead on the floor of his store today with a bullet wound in his right temple Cash drawers were rifled and the pockets inside were out.

BARLOW

Brings Suit Against Yinger This Afternoon.

Suit Filed in Probate Court Late This Afternoon by Holcomb & Finney—Will Be Watched With Interest.

John W Barlow, through Attorneys Holcomb & Finney, filed a suit in the probate court this afternoon to contest the rights of Jacob Yinger to the certificate of election to the office of street commissioner This will open up a legal fight that may require some time to settle The election boards of the different wards will doubless be called as witnesses This may develop the fact that tickets in other wards may have been counted pro or con The case will be watched with a great deal of interest by the voters of the city

OBITUARY.

PARKER.

Mrs. Wm. Parker, of 1130 Findlay street, died last evening at her residence of typhoid fever. Her maiden name was Mariah Hill. She was born at Mayslick, Ky., June 11, 1835, and came to this city in 1870. Shortly after locating here, in 1872, she was married to Wm. Parker, who survives her. They had no children, but raised a boy known as "Jack" Parker. For many years Mrs. Parker had charge of the ladies cabin on the steamer "Bostona" and later on the "Bonanza," but with the infirmities of old age coming on she retired and for the past few years has conducted a second hand store at Twelfth and Findlay streets. A kind, good old "mamma," she was known throughout the town, her acts of kindness being numerous.

A Beautiful Charm.

Mr Valentine, one of the painters employed at the street railroad power house, has a beautiful watch charm which was presented to him by a friend last night The charm is made out of a sea bean, picked up on the shore of the Carribean sea by one of the Company H boys

Joins the Orchestra.

Carl Sprecher, the violinist, has been added by Prof Bode to the orchestra at the Grand opera house Carl is an artist and his playing will add much to the harmony of music at this popular play-house

Show Window Photographed.

Wurster Bros today had their handsome show window photographed by Gillett, and a copy will be sent to Wells, Richardon & Co, manufacturers of Paine's Celery Compound

Iron beds for $2.50 up, at Fuller Bros. 6-t

Named by Judge Thompson.

Judge A C Thompson has designated the Portsmouth National bank as a depository for funds accruing from bankruptcy cases in this judicial district

SHAKEN

To Its Foundation Was Wall Street by a Failure.

STOCKS FORCED DOWN

While Money Goes Climbing Up from Six to Twelve Per Cent

And the Greatest Confusion Reigned for a Time—Apia Shelled by War Ships—Other News by Wire.

By Telegraph to THE TIMES.

New York, April 7—The failure of Delock & Co, a stock exchange firm, caused a panic in Wall street Stocks were rushed on sale, causing severe drops and money was marked up fom six per cent to twelve per cent Great confusion reigned

MATAAFA'S FORCES

Were Shelled Repeatedly by United States and British War Ships.

By Telegraph to THE TIMES.

Apia, March 24th, via Auckland April 7th—United States and British war ships have shelled Mataafa's forces repeatedly during the past ew days Numerous casualties occurred on both sides.

One of the New York Victims.

By Telegraph to THE TIMES.

Youngstown, O, April 7—Wallace C Andrews, lost in the New York fire was brother of the late Chauncey H Andrews, of this city He went to New York in 1878 He was an uncle of the wife of John A Logan and of Mrs Leslie C Bruce, of The Turf, Field and Farm

Challenging the Jurors.

By Telegraph to THE TIMES.

Canton, O, April 7—The defense in the George case began challenging jurors this morning and slow process of filling their places from the venire began There is no telling when the actual hearing of the case will begin

An Indiana Fire.

By Telegraph to THE TIMES.

Logansport, Ind, April 7—Fire today destroyed Keesling's drug store, city National bank, Moore building and Burrow building Loss is $65,000; insurance one-half

The Markets.

By Telegraph to THE TIMES.

Chicago, Ill., April 7. — Hogs, weaker, $3.60, $3.90½: cattle, steady; beeves, $4.10, $5.65

Wheat, 71¾ May corn, 33½ oats, 25¾.

Toledo—Weat, 73¾.

Cincinnati—Eggs, 10.

THE WEATHER PROPHET.

By Telegraph to THE TIMES.

Ohio—Rain this afternoon; clearing tonight: Saturday fair

Notice to the Public.

Commencing Sunday April 9th, train No. 2 the F. F. V. limited leaving Cincinnati at 12:01 noon will stop at Augusta daily. Train No. 3 the F. F. V. limited west bound will also stop at Augusta to discharge passengers from points east of Huntington.

A Cake Walk.

Manager Hamilton, of the Portsmouth Skating rink announces a "cake walk" for Saturday night at the rink in the Dice building to be followed by dancing.

ROYAL BAKING POWDER

ABSOLUTELY PURE

Makes the food more delicious and wholesome

ROYAL BAKING POWDER CO., NEW YORK.

THE TIMES

DAILY AND SEMI-WEEKLY.

THE TIMES PUBLISHING COMPANY.

Cor. Chillicothe and Front.

Readers of the TIMES will greatly oblige this office by giving prompt notice of irregular or in a delivery; also persons who cannot buy the TIMES in this city or suburbs or in any place where a Portsmouth paper should be sold will confer a favor by notifying this office at once.

Pay no subscription money to any collector for the Daily Times before he punches your blue ticket.

By carrier, one year	$5 00
By carrier, one week	10
By single copy	02

VALLEE HAROLD, Editor and Manager.

WHO KILLED COCK ROBIN?

The Blade is now engaged in the very cheerful task of what is known in vulgar parlance as holding an inquest over last Monday's election. It is sure the ripper bill did not do it; it is sure the Times did not do it; it is sure that Jack Cropper did not do it; it is sure the gang did not do it; it is sure the only thing that did do it was Treachery—Treachery with a big T and horrid mien.

Over 1200 voters scratched last Monday, and, according to the Blade, every one of them, except the few Democrats who scratched for Brown, were dark, desperate and villainous traitors.

Think of that! In a total of 3,500 voters, far more than one-third were guilty of base treason, and none but "the old guard" stood faithful and true.

We hope the Blade will go on "chewing the rag" after this style. It is meat on our bones. In that twelve hundred and more were many as good Republicans, Democrats and men as there are in this town. The vast majority of them scratched either because the opposition candidate seemed to them a better man than their own party had up, or as a personal favor and compliment to a friend. They scratched through honorable and conscientious motives, as they had not only a perfect right to do, but what they were in patriotic duty compelled to do.

If a Democrat or a Republican feels his party has nominated an unclean or an unfit man for office it is his duty as a patriot to vote against that nominee.

Any man who has the courage to break away from party prejudices and influences and vote this way shows himself the best type of citizen.

If the Blade goes on abusing this class of voters as it is doing it will arouse them until they will vote against every candidate favored by that paper. Then the boasted "old guard" will be marched "through a slaughter house to an open grave."

The Blade asserts none of "the old guard" scratched a single Republican Is it absolutely certain that none of them cut Charlie Brown? If they did not, why was it that Brown lost the Second, an "old guard" stronghold? And why was it in that ward particularly Brown was scratched on tickets where the Republican council candidate, one of "the old guard," was voted for?

Judge Noah J Dever gave the Blade a scoop one day on the item that he would file a $10,000 damage suit against Waterworks Trustee Blomeyer And the next day The Times scooped Dever and the Blade on the fact that he had filed his action several days too late You can't beat The Times

Nearly two-thirds of the voters of Toledo scratched. Mayor Jones, an independent candidate, was elected by nearly twice as many votes as both his opponents got Judging from the standard set by a gang organ, that city must have a dreadful lot of traitors

The best evidence that Portsmouth is a live and progressive town is the fact that so many of its voters have the courage and independence to scratch. There is no law of honor or morals that compels the citizens to vote for candidates unfit for office.

The old guard must have gone dead broke Its organ says the Negroes sold their birthright for a mess of pottage It used to be the boast of "the old guard" that it could 'buy the Niggers' for fifty cents apiece"

The Blade threatened some shocking revelations concerning the Press after the election was over The elections are now most happily over; let the old journalistic granny cut herself loose.

Victory brings new recruits to The Times Twenty-nine persons who had never had their names on its subscription list subscribed for the paper without solicitation up to Thursday.

The Blade might give its opinion of the Hannaites who ham-stringed McKisson at Cleveland Are they not another section of "the old guard"?

Isn't it cowardly in the Blade to again renew attacks on Jackson Cropper after the election, when it was choked off on that subject before election?

How do the thousand and more voters that "scratched" on Monday last like being called traitors by the Blade?

LOOK OUT for the first signs of impure blood—Hood's Sarsaparilla is your safeguard. It will purify, enrich and vitalize your **BLOOD.**

Notice.

The Democratic Committee and all Democratic candidates at the last city election, whether elected or not, will meet at Gilson's hall, Saturday evening, April 8th at 7:30 p m. (Sun time) for preparation for making out and filing expense accounts and other business.

J. B GILSON, Chairman

5 4t

Spring Millinery!

The latest styles and newest shapes. Beautiful assortment trimmed

PATTERN HATS

On exhibition. Place your order now and receive prompt attention.

Mrs. M. Weichens,

207 Chillicothe Street.

PURE MAPLE SYRUP

In one gallon cans. The entire product of a Northern Ohio sugar Camp. Will stand the test of the pure food laws and guaranteed to be strictly pure.

Central Grocery Co.

Kricker Building Gallia St.

...THE...

Latest Bulletin

For DRUGS

1899

SEEBOHM.

Notice: For facts, figures, prices, etc., always consult Seebohm for anything in the Drug line. Vim, vigor and victory are constantly with us, and this means dollars for you.

Yours For Push,

SEEBOHM.

The Non-Irritating Cathartic

Easy to take, easy to operate—

Hood's Pills

Ladies' Shirt Waists.

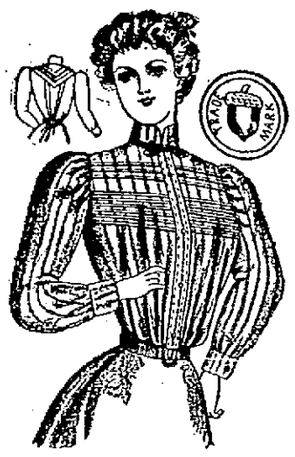

The ever increasing popularity of the Shirt Waist has spurred the manufacturer to greater efforts than ever this year. Never before have such beautiful garments been sold for so little money.

Our stock comprises all the latest things in Silk, Satin, Pique, Madras, Gingham, Percale and Linen Waists. Over one hundred styles to choose from.

New Spring Wash Goods.

Organdies, Lawns, Piques, Dimities, Silk Ginghams, Tissue Ginghams, Percales, Madras Cloths, etc., etc. Big stock now open for your inspection and sale.

P660

Underskirts.

50 new styles! All the latest shades in plain colors stripes and plaids, price

98 cents

and upwards.

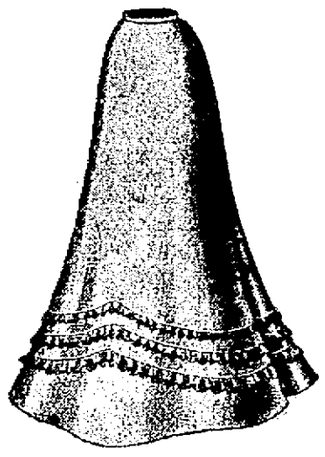

LADIES'

MAN TAILORED

Separate skirts

Our Skirts always hang just right. Some great values at $1.25, $1.75, $2.25 upwards.

Connolley's Store.

Golden Oak

Bedroom Suites, Sideboards and Chiffoniers

Home Made Furniture, an entirely new line just out. Call and see them. The best and cheapest honest made goods in the country.

Remember the money is left right here at home and no freights added on the price of goods, which is worth considering. For sale at

F. C. Daehler's

Market Street.

A HERALD

Was formerly used to announce events. Now-a-days we use the newspaper. We want to tell you of our fine line of Sponges, Chamois, Feather Dusters, Tooth Brushes, Nail Brushes, Hair Brushes, Cloth Brushes, Hot Water Bottles. Come around and see

Fisher & Streich.

Opposite Postoffice.

DR. E. B. DIMOND,

Northwest cor. Eighth and John Sts

TELEPHONE 216.

OFFICE HOURS { 7 to 9 a. m. 12 to 2 p. m. 6 to 9 p. m.

3 FACTS

1st. That there are 1000 men, women and children in Portsmouth and vicinity suffering with rupture.

2nd. That these 1000 persons are compelled to wear trusses every day, suffer much, and at all times are in danger of a fatal termination by the rupture becoming strangulated.

3rd. That these 1000 persons can be cured if they will place themselves under the treatment of

Dr. N. S. Bush,

The eminent rupture specialist, of No. 8 West Fourth street.

For the next ten days the already low prices will be reduced 20 per cent. A cure is assured all who take treatment for either Rupture, Varicocele or Hydrocele. You can attend to your daily duties while under treatment. Consultation free. Call either during the day or in the evening.

Portsmouth Electrical Co.,

Buckland & Murray, Prop.

Third and Court.

Repairs Bicycles cheaper than any one else in town. Electric lights furnished and Gas lights of all kinds. Electric Bells and Private Telephones put up at reasonable prices.

Telephone No. 22.

DR. F. M. EDWARDS,

Physician and Surgeon.

Office and residence Dr. Slagle's old place, 708 and 710 John street. Glasses adjusted perfectly. Phone No. 229. Office hours 7 to 9 a. m., 12 to 2 p. m., 6 to 9 p. m.

Spring House Cleaning is Due

now, and the demand for scrubbing brushes, whitewash brushes, pails, brooms, sapolio, soaps, etc, is general We can supply everything in labor-saving materials of the best manufacture, and of superior quality, in anything that is needed in this line. Our terms are strictly cash. Compare our prices and you will become a regular customer and save money.

The Model Grocery,

FRED L. KALB, Mgr.

9th and Findlay Telephone 763.

A. O. U. W. HALL

FOR RENT.

Portsmouth Lodge No. 117, Ancient Order of United Workmen, has leased the Times Hall, corner of Front and Chillicothe streets, and we are now prepared to sub-let it for parties, socials entertainments, lectures, dances or lodge meetings. It is a beautiful hall, perfectly ventilated, lighted by electricity, heated by steam and terms very reasonable. For particulars see

Arthur Maule,

Ninth & Chillicothe. Phone 861.

FRANK M. WARWICK,

DENTIST,

All work warranted first class. 82 W. Second.

REMEMBER

The only place you can buy the

FAMOUS

Tremper Shoes,

IS AT

C. W.

GARSON'S,

Cor. Offnere and Gallia Sts.

Strictly Factory Pricee.

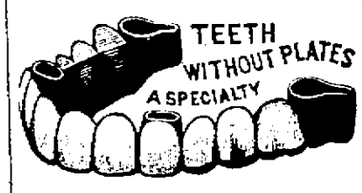

Bridge Work a Specialty.

Bridge work, per tooth	$5.00
A set of teeth	6.00
Best set of teeth, none better	8.00

Extracting, wide awake, no pain, 25c. Silver filling 75c. Gold filling $1.00 and up. Cement filling 50c. Teeth cleaned 75c. What you pay when teeth are extracted go on new teeth.

PHILADELPHIA DENTAL ROOMS

409 Chill. st., over Ellery's Bargain Store. Office open from 8 a. m. to 8. p. m.

NOW AN AGITATOR

Gomez Working For Absolute Independence of Cuba.

GREAT PARTY TO BE ORGANIZED.

It Will Have But One Object, Namely, the Complete Separation of the Island From the United States, and to That End Will Urge Unceasingly the Withdrawal of Our Troops.

Havana, April 7. — General Gomez has taken up his program of solidifying the Cuban people into a party that shall, without ceasing, urge the United States to withdraw from the island. But one object is in view, the absolute separation of Cuba from the United States.

The Cuban general, Pedro Diaz, who commands in the province of Pinar del Rio, invited several generals and brigade commanders who are friendly to Gomez to a conference regarding the latter's future course. As many who were invited were some distance away from Havana and could not arrive here in time for the meeting, there were only a few actually present. The possibility of reinstating Gomez as commander-in-chief was informally discussed, with the result that little or no opposition to the proposal developed.

General Gomez, if reinstated, will be of great service to the United States in the disbursement of the $3,000,000; but his political program means the keeping up of aogitation and disturbance in the minds of the people and the weakening of American authority by producing the impression that everything done by the Americans is temporary and may sooner or later be overturned.

American observers consider any such agitation as extremely harmful to the industrial revival and the restoration of Cuban credit. Some who are high in authority and who have exceptional opportunities of knowing the character and ideas of Gomez think the United States government may have trouble with him yet. His attitude has always been consistent regarding independence for Cuba, and he is still working for the same end.

Desperate Attempt at Robbery.

Montgomery City, Mo., April 7.—Four men tried to rob the bank at Wellsville, a small town nine miles west of here. Conrad Mentz, the town night watchman, was at the depot waiting for a train, when he was accosted by a man claiming to be a tramp, who wanted to sleep in the calaboose. Mentz agreed to accommodate him, but when they reached the door of the "cooler" three other men seized and bound and gagged the night watchman and locked him in. After leaving the jail the four men met Samuel Kipfel, a citizen, whom they beat into insensibility. The four men then went to the bank, where they broke into the vault, but they were unable to open the safe.

SHOW NOTES.

Those popular and famous entertainers, the Gormans, John, James and George, of well-remembered minstrel fame, will make their first appearance here in comedy at the Grand opera house Tuesday, Ap l 11th, in James Gorman's funny musical comedy, "Mr Beane from Boston" This successful comedy has been entirely rewritten this season and brought up-to-date, in fact, in its present shape, with many new and novel features It is cosidered to be one of the funniest plays now before the public Some twenty singing and dancing specialties are intro duced during its action, while the company engaged to support the Gormans is one of the strongest ever seen here in musical comedy

Fred Albrecht's Funeral.

The funeral of Fred Albrecht, who died so suddenly yesterday morning will take place Saturday at 2 p. m. from his late residence on East Tenth street, Rev. Toeusmier, of the German Presbyterian church officiating. Interment in Greenlawn.

Dr. Bull's Cough Syrup has saved many a life. It can always be relied on to cure the dangerous croup and whooping cough. It gives immediate relief and should be kept in every home. It only costs 25c, a bottle. 13

Goes to Columbus.

John Kiel, Jr., of Seebohm's drug store, will go to Columbus next month to appear before the state board of medical examiners and hopes to be able to pass for registered pharmacist. John is a clever young man, a bright scholar and accomodationg clerk and has numerous friends who will wish him success.

Drink Grain-O.

...ed Grain-O. It is a delicious, appetizing, nourishing food drink to take the place of coffee. Sold by all grocers and liked by all who have used it because when properly prepared it tastes like the finest coffee, but is free from all its injurious properties. Grain-O aids digestion and strengthens the nerves. It is not a stimulant but a health builder, and children, as well as adult, can drink it with great benefit. Cost about one half as much as coffee. 15 and 25c. 3

A PORTSMOUTH BOY

Makes a Powerful Argument Before Judge Jackson at Cincinnati.

The Times-Star, this morning, says Frank F Dinsmore made a powerful argument Thursday morning in behalf of the committee on credentials in the alleged contempt hearing before Judge Jackson He argued that the election officers under the laws, which are explicit, sat in judicial functicn to accept or reject votes, and when it comes to contests the committee on credentials had the right to rely on the poll books presented to them

ADDITIONAL JURY

Drawn Today, Summoned to Report April 10th 1899.

The following additional petit jurors were drawn Thursday and summoned to report Monday, April 10th. One of them, Harrison Rockwell, of Green township, has moved out of the state and an extra will have to be drawn in his place: J. R. Davis, Rarden township; Isaac Ruby, Clay; John Seymore, Washington; F. M. Powell, Brush Creek; Frank Miller, Green; Harrison Rockwell, Green; Thomas B. Nichols, Second ward; George Winter, Madison; Thomas McCall, Nile; George Bryant, Rarden; Henry Rottinghaus, Third ward: Geo. W. Gifford, Vernon.

Death List for March.

The following list is interestng as showing the death rate in this city to be very low The list is prepared by Clerk J P Jack:

Mortality List for March 1899—Typhoid fever 1, la grippe 1, puerperal fever 1, appendicitis 1, old age 1, brain diseases 2, convulsions 1, peritonitis 1, heart desease 2, meningitis 2, womb trouble 1, accidental fall 1, railroad accident 1; total deaths, 18.

Premature and still-birth, 7; under one year, 2; over one and under five, 1; males, 11; females, 7; estimated population, 18,000; rate per month, one person per 1,000; rate for year, 18 per 1,000.

D F. Creekbaum, piano tuner, 27½ East Third street 1-t

A New Register.

Fred Reider, of the Arlington hotel, placed a new register on his desk. This morning the Arlington is doing a good business.

STATE OF OHIO, CITY OF TOLEDO, } ss.
LUCAS COUNTY.

Frank J. Cheney makes oath that he is the senior partner of the firm of F. J. Cheney & Co., doing business in the City of Toledo, County and state aforesaid, and that said firm will pay the sum of ONE HUNDRED DOLLARS for each and every case of Catarrh that cannot be cured by the use of HALL'S CATARRH CURE.

FPANK J. CHENEY.

Sworn to before me and subscribed in my presence, this 6th day of December, A. D. 1886. A. W. GLEASON, Notary Public.

{ SEAL }

Hall's Catarrh Cure is taken internally and acts directly on the blood and mucous surfaces of the system Send for testimonials, free F J CHENEY & CO, Toledo,O

Sold by Druggists, 75c

Hall's Family Pills are the best

As the season of the year when pneumonia, la grippe, sore throat, coughs, cold, catarrh, bronchitis and lung troubles are to be guarded against nothing "is a fine substitute," will "answer the purpose," or is "just as good" as One Minute Cough Cure. That is the one infallible remedy for all lung, throat or bronchial troubles Insist vigorously upon having it if "something else" is offered you. Jno. C. Fisher and Wurster Bros.

SKIN DISEASES

of every ... from mere pimples to most obstinate ... erysipelas, ulcers, and all eruptive ... permanently cured by

HEISKELL'S OINTMENT.

The skin is made clear, smooth, soft and healthy ... by the use of

HEISKELL'S SOAP.

It is an absolutely pure soap, combined with medicinal gums and herbs, soothing and healing ... Sold by all Druggists. Ointment, 50 cts. a box. Soap, 25 cts. a cake.

JOHNSTON, HOLLOWAY & CO., 531 Commerce St., Phila.

DR. CHARLES WARRENER

Veterinary Surgeon

AND DENTIST.

Office and Residence 36 Gallia Street. 'Phone 3 on 145.

FOR SALE.

Choice property, vacant and improved, located on any street in the city. Dwelling and business sites, good neighborhood and desirable locations, on easy terms. Bargains. See

W. A. McFARLIN,

Insurance, Real Estate and Loan Agent, 111 Market St

Letter List.

The following is the list of letters remaining in the Portsmouth, Ohio, post-office February 6th, 1899, which, if not called for within fifteen days, will be sent to the dead letter office at Washington, D. C.:

Robert Baker, John Connors, Mr. George Dunbeck, Mr. Harvey H. Goodall, Mr. Jack Hagelbarger, William Hanlan (heel scourer), Miss Philomena Joyce, Miss Minnie Long, G. W. McCoy, Wm. Robinson (three), F. S. Rowland, Mrs. Henry Ruker, Mr. George Shaffer, E. D. Shaw, business manager of Francis Yale Co. PHILO S. CLARK, P. M.

All the new novelties in merchant tailoring goods can be seen at Blankemeyer's. Prices reasonable. 6-3t

ECZEMA

And Every Form of Torturing Disfiguring Skin and Scalp Humors Cured by

Cuticura

SPEEDY CURE TREATMENT.—Bathe the affected parts thoroughly with HOT WATER and CUTICURA SOAP. Next apply CUTICURA Ointment, the great skin cure, and lastly take a full dose of CUTICURA RESOLVENT. This treatment will afford instant, relief permit rest and sleep, and point to a speedy, permanent, and economical cure when all else fails.

Sold everywhere. Price, THE SET, $1.25; or, CUTICURA SOAP, 25c.; OINTMENT, 50c.; RESOLVENT (half size), 50c. POTTER DRUG AND CHEM. CORP., Sole Props., Boston. "How to Cure Eczema," 64-page book, free.

The Latest, The Best, The Most Complete,

ENCYCLOPÆDIA BRITANNICA On the Market

Questions

are constantly comingup every day inliterature, art and science which you wish you knew, but you don't.

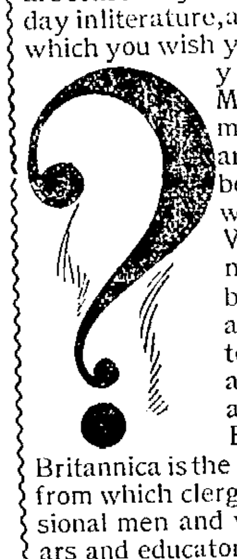

Make up your mind that you are not going to be caught this way very often. Whenever a new subject is brought to your attention dig into it and learn all you can about it. The Encyclopædia Britannica is the reliable source from which clergymen, professional men and women, scholars and educators everywhere draw information quickly. It has been the standard for over a hundred years. You should not miss the opportunity of securing the

Encyclopædia Britannica for One Dollar Cash

and the balance in small monthly payments. The entire Thirty (30) Volumes with a Guide and an elegant Oak Book Case will be delivered when the first payment is made.

The Complete Set (Thirty Large Octavo Volumes):

No. 1. New Style Buckram Cloth, Marbled Edges, Extra Quality High Machine Finish Book Paper, $45.00. First payment, One Dollar ($1.00) and Three Dollars ($3.00) per month thereafter.

No. 2. Half Morocco, Marbled Edges, Extra Quality High Machine Finish Book Paper, $60.00. First payment, Two Dollars ($2.00) and Four Dollars ($4.00) per month thereafter.

No. 3. Sheep, Tan Color, Marbled Edges, Extra Quality High Machine Finish Book Paper, $75.00. First payment, Three Dollars ($3.00) and Five Dollars ($5.00) per month thereafter.

A reduction of 10 per cent. is granted by paying cash within 30 days after the receipt of the work.

W. W. REILLY & CO.

Owners of Property

In making your spring repairs don't fail to attend to the

PLUMBING AND Gas Fitting.

This is the best time of the year to have work of this kind done, between seasons, when work is slack. For reliable work in plumbing, gas, steam and hot water fitting call on

Chas. P Stamm,

173 W. 2nd St. Phone 283.

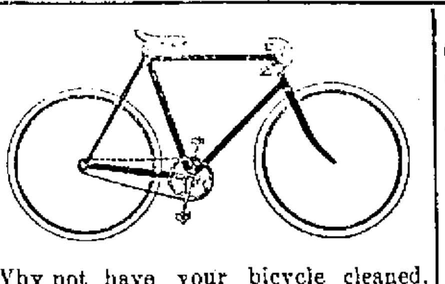

Why not have your bicycle cleaned, overhauled and enameled. It does not cost much and then your wheel will be as good as new. Now I guarantee all my work to be first class and our prices to be as low as the lowest for good work. It does not matter where you bought your wheel, I will be glad to have you give me a trial, and I will guarantee satisfaction.

R. S. PRICHARD,

222 Chillicothe Street.

TELEPHONE NO. 662

Perfection

Can't be beaten. The thing is to find perfection. In Shoes you will find it at Weber's. You will be sorry if you do not see our new spring styles before you buy. They are made from perfect materials, in perfect style, and the workmanship is perfect. They are the shoes for you if you want perfect shoes. We have the best assortment of styles and the prices are right.

WEBER'S

101 West Second St.

Mary Bergan, City, received the $3.00 cash last week, and John C. Carpenter, of Arion, $1.00.

Mrs. Ed McGuire received $3.00 cash last week, and Albert Yinger received $1.00 cash. We give these two prizes away every week.

Dr. G. Wash Williams,

The Chillicothe St. Dentist.

Office over Heer Bros.

WANT COLUMN.

Hereafter only "Help Wanted", "Situations Wanted", "Lost" and "Found" notices will be published in this column free. "For Sale", "For Exchange", "For Rent", "To Loan" and all business or trade advertisements will be charged for at the rate of one-half cent a word, but no charge will be for less than ten cents. Except for the free advertisements, cash must always accompany the order or it will not be published, the amounts being too small to book and bill.

LOST—A kid glove between North Waller street and Elk Building. Leave at Lorey's livery stable. 7

FOR SALE—A first class Singer sewing machine, a washing machine, a walnut bed room suit. Will be sold cheap. Call Saturday at 222 east Fourth. 7 1t

LOST—Child's shoe on Second or Gay between Front and Gallia streets. Finder please return to 29 east Front or call Slug 11 Blade office. 7

FOR SALE—Cottage for $600. Rents readily at $6 a month. See F. E. Duduit Jr. 7 3t*

LOST—On the Gallia pike between Munn Run and Sciotoville, a child's overcoat with cape, pocket book with some change, two handkerchiefs and a pair of mitts. Finder will please leave at W. C. Akin's store at Sciotoville or at the residence of Mrs. David Reider. 503 East Eleventh street in this city and receive reward. 7

FOUND—A stick pin. The set contains a lock of hair. Call at Times office. 7

FOR SALE—White Pekin duck eggs at 30 cents a dozen Lou Ellis, East End engine house. 7

WANTED—Washing, house cleaning or work of any kind to do. Apply at 123 Mill street. 7

LOST—A pair of gold rimmed spectacles, somewhere in the East End. Leave at East End drug store. 7

WANTED—Boarders Rooms nicely furnished and rates moderate Inquire of Mrs. Lou Heid, 61 West Third street 7 1t*

WANTED—A cart load of crushed coke or anthracite coal Leave word at Times office 7 2t

FOUND—Pocket book on Lincoln street. Call at Times office. 7

WANTED—Boy for Wednesdays and Saturdays Inquire of Will Litterst. 705 Chillicothe street. 4

LOST—Royal Savings & Loan Association book No 1602 Return to Etta M Underwood, 301 East Tenth street or John K. Duke.

WANTED—Two girls for housework. Call at 49 West Second street. 6

TO LOAN—Money in amounts to suit borrowers and upon short notice See the undersigned. John K. Duke. 6 2t

WANTED—Girl for general housework. 315 East Eleventh street. 6

FOR SALE—An eight room house with gas throughout. Good cistern, hydrant, good out buildings, centrally located. Inquire at 614 Washington street. 30 10t*

WANTED—To rent a house of about four or five rooms centrally located. Inquire at 231 East Third street. 24 tf*

FOR SALE—Six room house with good cistern, hydrant and large stable, on cemetery hill. L. & E. Yaeger. 24tf

FOR SALE—Three room house on Summit street. Lawson heights. Lot 35x135. Inquire of Wes Crabtree, 721 Lawson st. 15tf

FOR SALE—An eight room house, southeast corner of Findlay and Fourteenth streets. A small advance payment and $15 a month will secure this property. See Dr. S. S. Halderman. 4-tf

Next to a Pretty Girl

A young Man's choice is a pretty Necktie. And a pretty girl likes a pretty tie. We've just what both want.

Once you know our neckwear you can tell it at sight. It's different from the common run. It has an air and snap that other dealers don't catch. It's stylish in the latest shapes and silks. Our new stock is now in. When you are passing by just take a good look at our window display.

BEN DAVIS,

One Price Clothier. 127 West Second Street.

THE PEOPLE'S CASH STORE.

IMPORTANT!

Every housewife should see our Lace Curtains before making her purchases.

WHY!

First—Because we show the larpest assortment as well as the very latest designs.

Second—Because we have marked them at such reasonable prices that they are sure to please you. Our walls are draped with exquisite Lace Curtains, making selection easy.

Every pair a bargain.

We go by this rule—Give bargains while they are being sought, not after wants are supplied.

Lace Curtains 39c and up. It is necessary to see them to appreciate the wonderful values.

Curtain Poles, Curtain Swisses, Window Shades.

Would advise selecting your curtains at once as we anticipate quick sales at our prices.

Few soiled Curtains, last season's patterns, cheap.

Low prices prevail at

Purcell & Bragdon

BARGAIN GIVERS OF PORTSMOUTH.

NEW GOODS.

Choice Black Crepons. Choice Silks and Dress Trimmings. The swellest Dress Linings in the city. New Laces Embroideries and Curtain Draperies.

Herms Dry Goods Co.

6th and Chillicothe Sts. Opp. Postoffice.

CREAM OF ROSES

Makes the hands soft and white, cures chapped hands in one or two applications. Only ten cents at

WURSTER BROS.,

Druggists, Second and Court Streets, who make the famous

Compound Syrup White Pine Gum,

Cures Coughs and Colds where others fail. Price 25 cents.

FOR SALE—five-room business house and dwelling combined on street car line at New Boston. See A. C. Frowein, 623 Gallia st.

FOR RENT—Two ground floor rooms in the Times building, suitable for office or light repair rooms. Light, heat and power will be supplied if desired. Apply at Times counting rooms. tf

GEO. A. PHILLIPPI,

Fine Watch, Clock and Jewelry repairing and Diamond Settin Wedding Rings made to order.

Opposite Connolley's Dry Goods Store.

DAUGHTERS

Of American Revolution Give a Brilliant Reception.

ENTERTAIN LAVISHLY

At the Elks Commodious Parlors on Thursday Evening

SEVERAL HUNDRED GUESTS.

Some Quaint and Beautiful Costumes Worn and the Affair Proves a Striking Social Event.

One of the largest and most brilliantly beautiful receptions in the history of Portsmouth society was the colonial at the Elk parlors at evening with which the Spencer Chapter, Daughter of the American Revolution, entertained.

Under the skillful management of Mrs. Howard Harsha. Misses Edith Fulton and Janette Silcox the assembly room, where the reception took place, was indeed lovely in its profuse decorations of palms and pariotic adornments of numerous American flags, both great and small. The beloved charter of Spencer Chapter, in a handsome frame, was placed on exhibition in one corner of the room, beneath a canopy of evergreens and flags. In another part of the hall, beyond an artistic screen of palms, the Euclid Mandolin and guitar club stationed, and throughout the entire evening discoursed the sweetest of music.

Upon arrival guests were welcomed most graciously by the officers of the chapter, whose names are as follows: Mr. D. B. Cotton, regent; Mrs. O. C. McCall, vice regent: Mrs. G. W. Anderson, vice regent: Mrs. D B. Hutchins, registrar: Mrs. Phelps C. Leete, historian About three hunred guests made the regulation call between the hours of eight and eleven. So spacious are the Elk parlors that at no time the during the evening were those present made uncomfortable by the customary "crush." incident to a large party.

This reception was also distingished from the ordinary everyday "at home" by a very interesting feature, namely, the quaint colonial gowns worn by many of the hostesses of the evening No special characters were represented, with the exception of the following: Mrs. D. B. Cotton, with powdered hair, court gown of black, a handsome white fichue, appeared as Mary Washington. Martha Washington was represented by Mrs D. B. Hutchins, whose toilet was a white silk petticoat and court train of black velvet; hair "a la pompadour" and powdered. Mrs. Chauncey Goodrich, a colonial dame, formerly Miss Wolcott, was represented by Mrs. Sam Rice, gowned in white silk petticoat and court train of scarlet brocade silk, with jewels galore. The D. A. R.'s who wore dark costumes, with the pretty powdered hair, white cap and kerchief which characterized the toilets of their ancestors, were as follows: Mrs. Oscar W. Newman, Mrs Annie Warwick Anderson, Mrs. John W Overturf, Mrs Laura Lloyd, Mrs. Pauline R. McKeown. Those who did not care to assume colonial toilets, but dressed as for an ordinary reception, were Mrs. Lorin Hall, Misses Lucy W. Hall, Kate Doane Kinney and Mrs. O. C. McCall. They were distinguished from other guests by the George Washington badge of blue and white ribbon, or gold circular pin enameled in blue, worn not only by them, but by all the D. A. R.'s present. The daughters who were unavoidably absent were as follows: Miss Bertha Wair, of Columbus: Miss Grace G. Cotton, who is studying art in Chicago: Miss Anna Ross, secretary of Spencer Chapter, who is visiting in Cleveland; Miss Pearl Fulton, a medical student at Cincinnati: Miss Sarah Biggs, of Gravesend, Ky.; Mrs. Winnie Gould. McBride, of Franklin Furnace; the treasurer of Spencer Chapter, Miss Belle Kinney, who is with her sister, Mrs. S. J. Williams, of Pittsburg; also a member of Spencer chapter, Mrs. Anna S. Calder, of Connersville, Ind: Mrs. Ella Biggs Lawson, of Greenup, Ky.: Miss Lydia Conner Biggs Womack, of Greenup, Ky.; Mrs. Lottie Clough Williams, of Washington, D C, who was transferred from Spencer Chapter to the Washington Chapter: Mrs Van Adair, Mrs H P Pursell, Miss Julia Kinney Other members with hair "powdered and pompadoured were gowned as follows: Mrs F B M Corson, one of her mother's wedding gowns, blue and grey plaid silk, made with court train and waist enhanced with exquisite old lace bertha: Mrs Wellington R Kinney, becoming court costume of grey and pink: Mrs Howard Harsha, dainty pink silk petticoat with court train of pink and green brocade The following are the names and gowns of five colonial maidens whose duty it was to serve the delicious fruit punch: Miss Edith Fulton, a short gown of green and red plaid silk: Miss Helen Rebecca Biggs, of Gravesend, Ky, one of her mother's wedding dresses, grey and blue plaid silk with court train and the bertha trimmed in fringe: Misses Julia Hall, Bess Anderson and Janette Silcox in quaint figured organdies with white swiss berthas. The costumes worn by the other guests were all very beautiful, but too numerous to mention

Callers were invited to the dining room by Mrs F B M Corson and Mrs Sam L Rice, and upon leaving this room Misses Kate Kinney and Lucy Hall presented each guest with a jonquil, as a souvenir of the occasion The large round table in the refreshment room was a picture of loveliness in its adorments of dainty embroidered doylies, cut glass, silver, pink and rose-colored carnations and feathery sprigs of asparagus and glittering candelabra, holding pink wax tapers At this table during the early part of the evening Mrs Oscar W Newman and Mrs Howard Harsha presided over the coffee urns Later this delicious beverage was poured by Mrs Laura Lloyd and Mrs John W Overturf, and with the ices and cake, was served by Caterer Seel and his force of capable assistants Guests from abroad were Mrs Ida Stimpson, of Detroit Mich: Miss Eleanor Moore and Mrs Duldey G Bryan, of Gallipolis: Miss Kate Herron, of Connersville, Ind: Mrs Chas Grosvenor, of Athens: Prof and Mrs E E Sparks, of Chicago, Ill; Miss Margaret Air, of Newport, Ky: Miss Anna Hughes, of Piqua: Miss Eliza Bonsall, of Los Angeles, Cal: Miss Sarah Thompson of Cincinnati; Mr Lou Green, of Washington C H, and Mrs Margaret Huston, as the guest of Mrs Rhoda Clark

—

Miss Maud Moore's Sunday school class will be entertained this evening at the home of Mrs Chas Smith, of 57 West Sixth street

—

The meeting of the Chautauqua Literary Scientic circle, which was to have been held this evening at the home of the Misses Comins, of East Third street, has been postponed until next Friday evening, when the porgram arranged for this evening will be presented

—

On the afternoon of April 15th, the Ladies' Musicale will entertain the Woman's Literary club On the afternoon of May 1st the Clover club will be entertained at the regular meeting of the Ladies' Musicale

—

The program at the Gibbons' literary meeting last night was short, but of a very superior character Miss Rosa Henson gave a laughable recitation, entitled, "What Brdiget Said in the Police Court." Miss Loreta Doyle was applauded for her excellent rendering of a piano solo. A recitalist, Miss Anna Bishop, who is always received with favor, met with her usual welcome in giving the peice, "Jack the Dog" Paul Stockham, a little youngster, who recited "The Fisherman," and was declared by everybody to be "just too cute or anything." An exquisite treat was a vocal solo by Miss Martha McGurk, with piano and violin accompaniment by Miss Margaret Balmert and Mrs John J Snyder. A novel feature was a song, "The Fisherman's Dream," by Mr. John Snyder, with a recital of the same words by Mr. Ed. K. Walsh. Mr. Walsh got a recall and gave a very humorous recital of "The Statue of Liberty," that proved immensely entertaining. In the card playing that followed the program, Mrs. John Schmidt won the ladies' first prize, a syrup pitcher, and Miss Mary Austin the second, a bisque lamp. Mr. Clarence Weber won the gentlemen's prize, a box of cigars.

—

Notable among recent society events was the large card party with which Miss Margaret Miller, of West Sixth street, entertained yesterday afternoon for the enjoyment of her married lady friends. About fifty ladies were present. The highest score was made by Mrs. Jennie Barr, who received as a reward a handsome china placque. As second prize Mrs. Phelps C. Leete secured a pretty china tile. An after dinner coffee spoon, the visitors' prize, was given to Mrs. Dudley Bryan, of Gallipolis, guest of Mrs. Ernest Shober. Other visitors from out of the city were Miss Kate Herron, of Connersville, Ind, who visiting her sister, Mr S M Johnson; Miss Anna Hughes, of Piqua, guest of Mr James A Hagar At 5:30 o'clock an excellent repast was served at the card tables, soon after which the devotees of eucher departed for home

—

A former Portsmouth resident, Miss Ruth Thompson, of Cincinnati, who sailed or Europe on the 18th of March, is now enjoying the beauties and pleasures of Rome and other Italian cities Mr Robert Thompson, the uncle, who invited her to go to Europe with him and his family, has crossed the ocean just eighty-five times

—

Mrs John F Brushart, of East Second street, will give a dancing party tomorrow afternoon for the pleasure of her little daughters, Esther and Louise

See the line of Fancy Worsted suitings at H. H. Pride's. 6-3t

BLANKEMEYER The Tailor.

CORSET BARGAINS.

TO CLOSE OUT

ENTIRE STOCK.

$1.25 Royal W. C. C. high bust corset goes at 99c.

$1.00 Royal W. C. C. extra long waist goes at 85c.

$1.00 P. N. high bust corset goes at 85c.

$1.00 short hip corset for stout women goes at 85c.

$1.00 Royal W. C. C. nursing corset goes at 75c.

50c high or low bust corset goes at 43c.

45c corset goes at 39c.

25c will buy a Child's or Ladies' corset.

Come at once before sizes are broken.

Our store will be open Thursday night.

L. & E. YAEGER,

507 Chillicothe Street.

DISSOLUTION SALE

The firm doing business in the firms name of Warder and Hanes at 1015 and 1021 Clay street Portsmouth O., will dissolue partnership March 16th 1899. Will sell fresh meats, groceries and coal very cheap until March 16th, accounts due us must be settled promptly. Telephone 874.

WARDER & HANES,

Nos. 1015-1021 Clay St.

Feb. 24th 1899.

Our Lilliputian Department

Is known to be the largest and best in Southern Ohio. There is nothi g new out that we have not got. That's a broad assertion, but it is so.

Sailor Suits

Sizes 3 to 10, all shades, all fabrics, prices 2.50 to 6.00. Have you seen them?

Vestee Suits

Sizes 3 to 8, over 60 styles to select from, the greatest line ever shown, prices 1.50 to 7.50.

J. EISMAN and CO.,

121 and 123 West Second Street.

SILK FACED SUITS

For Boys 10 to 16.

SERGES, WORSTEDS,

Plain and Fancy Chevi ts. A great line, 5.00 and 6.00.

"The Eisman Store"

Newest Styles, Latest S apes in

Ladies' Neckwear.

Just in, Bows, Ascots, Stocks, Puffs.

All Kinds, All Prices.

BOYS' DOUBLE BREASTED SUITS.

From 1.00 to 10.00 Any color any shade. All sizes from 10 to 15.

"The Eisman Store"

Marting's *Marting's* *Marting's*

There's No End

Of the clean, attractive merchandise here. Every day has added something new to our spring stock. Following is a partial list of goods that will be of interest to you now.

Fancy Collars.

Stock Collars, striped Satin 25c.
Fancy Stocks, chiffon bow attached 75c.
Fancy Fronts made of chiffon, stock collar, $1.50.

Ready Made Suits

With neat, well fitting Jackets and handsome Skirts, $5.00 up to $17.50.

Ready Made Skirts

Prices from 98c to $10.00.

Upstairs we are showing new Lace Curtains, new Rugs, new Portiers.

New Ruchings

All widths, black, white and colors, 20 pieces to select from.

New Silkoline Draperies.

Several new patterns have just been added to our stock. Also Fancy Denims both in plain colors and figured.

PERCALES—Yard wide, attractive patterns, good quality, 6¼c yd.

PERCALES—Yard wide, with wide striped effects, best quality, 12½c yd.

Stylish Millinery at low prices.

MARTING BROS. & CO.

Another Splendid Victory.

Parents and friends made happy. More home testimony. Wonders in Medicine never cease when wrought by the expertspecialist

DR. FRED'K H. LATTERNER,

Home Testimony! Read!

Read this graceful offering from the pen of a much esteemed and intelligent lady of this city:

PORTSMOUTH, OHIO, March 29th, 1899.

DR. LATTERNER:

Dear Sir:—For the benefit of humanity I am moved to make the following statement, and feel that I ought to let you know how happy I am that I ever placed my daughter, Clara, under your treatment. I cannot say too much in praise of your great power over disease. When we called on you at your offices, 17 East Eighth Street, we were almost in utter despair, fearing she would never be restored to health again. We had tried 4 or 5 doctors to no avail. She continued to grow worse all the time. Under your treatment she feels like a new person. The constant pains which she had in her back have entirely disappeared. When we first consulted you she was very pale and anaemic, as her blood was in a very impoverished condition. This has also entirely disappeared. Her lungs, which were very weak, have also become much stronger, and I am glad to say to you Doctor, that her improvement seems almost a miracle. I advise all sufferers to go to you, and will be glad to give anyone information concerning her case who will call or write me.

MRS. GERTRUDE SCHAFER.

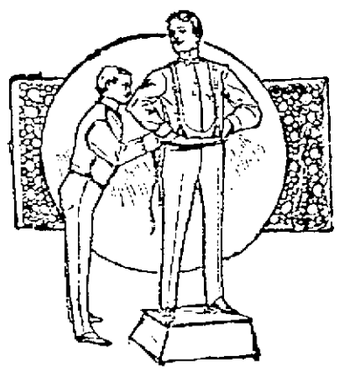

An Artistic Tailor.

Can redeem the most ungainly figure by remedying defects and giving a style and elegance to the plainest man not acquired in any other way. Our Fabrics are of the most exclusive styles. Checks, stripes, plain and fancy designs. Our workmanship is the perfection of the tailors art and elegance and beauty is interwoven with every stitch.

HAAS, SCHWARTZ & CO.,

Fashionable Tailors, 102 West Second St

New Ties and Shirts

For Easter at

CLEMENS BROS.

Gallia St. Above Langdon Grocery.

New Shirts at 35c, others ask you 50c. Look at window display.

New Ties in Puffs and Tecks we sell at 25c, price them in other stores 50c.

New line of band bows at 5c, 10c, 20c and 25c.

Boys' White Shirts, 40c, regular 50c quality.

Boys' Colored Working Shirts or for school at 25c, 30c and 35c.

LITTLE WAR

Raging in the Foraker Camp in This City.

Theo. K. Funk and Frank Finney Disputing as to the Leadership

And Both of Them Prominently Mentioned in Connected With Office of Attorney General of the State.

The Cincinnati Commercial Tribune today has the following in a special dispatch from Columbus:

"Theodore K. Funk, of Portsmouth, is out for Attorney-General. He is a cousin of Secretary of State Kinney. This relationship did not prevent Mr. Kinney's saying Funk would not receive the support of Scioto County."

This came as news to all but Mr. Funk's closest friends in this county. It is understood that he has had his eye on the office and expected to declare himself later. He declined to make any statement today when interviewed on the above dispatch.

Frank B. Finney is also mentioned as a candidate for Attorney General and this recalls the rivalry between Funk and Finney for the leadership of the Foraker forces here Mr. Finney was a protege of Senator Foraker in Cincinnati and it is said by his friends, has been delegated by Foraker to speak for him here. Funk and his friends deny this and so there you are. One or the other will "go down" at the primaries to be held soon.

New Lot of Tremper Shoes

received at the Sample Shoe Store. You can get a fine black or tan cloth top shoes for $1.75. 7tf

PERSONAL.

George Ralston, of Otway, was in the city today rejoicing over Democratic success

Mrs Jno Maule, who has been seriously ill, is improving

Miss Ida Wear, of the East End, is very ill with typhoid fever

Mrs Belle Brooks and daughter, Miss Bee Belle, left yesterday afternoon on a visit to friends at Cincinnati

Samuel Garivo and Hugh Ellis left this afternoon for Ashland, where they expect to secure employment in an iron works

Judge Bannon left this afternoon for Chicago on a business trip

Wm Haley, the Eleventh street barber, left today for a few days' visit at Roxabel, O

Miss Bertha Holland, of the Star Shoe factory office, leaves tomorrow on a visit to her parents at McArthur, She will remain a week

Mr and Mrs E B Gerlach, of Columbus, are the guests of Portsmouth relatives

Mrs Ida Mann, who has been recuperating from her recent illness at the home her sister, Mrs Mary Barton, of Rose Ridge, is now at her own home on West Second street

Back Among the Old Folks.

Montelimar, France, April 7.—President Loubet has arrived here to spend a few days at his native place, which is gaily decorated, the streets being spanned by triumphal arches. He was met at the railroad station by the premier, M. Dupuy, and a great crowd of people. The president was much affected by the enthusiasm of the people.

A Fatal Snap Shot.

Philipsburg, Pa., April 7.—Samuel M. Graham was instantly killed while attempting to get a kodak picture of a large stump which was being blown out of the ground with dynamite, a sliver striking him in the neck and nearly cutting his head from his body.

Glassblowers Out.

Millville, N. J., April 7.—The first of the threatened glassmakers' strikes occurred at Elmer. Manager Barrett of the Elmer glass works refused to recognize the committee which called on him to present the demands of the men and the glassblowers then quit work.

BIDS FOR COAL.

Bids will be received at the office of the Trustees of the City Water Works, until Saturday, April 15th, at 2 o'clock p m., for the furnishing of coal for the Pumping Station of the Portsmouth Water Works for the period of one year, delivery to be begun at once on the acceptance and execution of the contract. Proposition desired for

Pea and Slack.
and for
Nut and Slack.

The Board reserves the right to accept or reject any or all bids, and will require bond from successful bidder, guaranteeing faithful performance of contract.

FLOYD L. SMITH, Secretary.

April 7, 1899.

TRADE UNIONS

Come Under the Ban of the Arkansas Anti-Trust Law.

Little Rock, April 7.—The new anti-trust law, which has caused the withdrawal of foreign insurance companies from the state, continues to be the subject of concern among all classes of people. A new feature of the far-reaching effect of the law is just beginning to be realized. That is the probability that it will destroy all labor organizations in the state. The law is operative against any combination seeking to control the price of various enumerated commodities, or "anything." Labor being defined as "a thing," all unions, associations, brotherhoods, federations or fraternities for the purpose of mutual protection and the keeping up of a standard of wages come under the ban of the anti-trust law.

Claim They're In a Trust.

Jefferson City, Mo., April 7. — The Missouri house passed a bill placing the boards of fire underwriters of St. Louis and Kansas City under the state anti-trust law. The present law exempts those cities. The bill now goes to the governor, who, it is reported, will sign it. Farmers and country members claimed underwriters were in a trust and maintained high rates of insurance. Opponents of the bill say the insurance companies will leave St. Louis and Kansas City like they did in Arkansas.

Distress In Alaska.

Washington, April 7—Acting Secretary Meiklejohn stated that owing to numerous stories of destitution and suffering in Alaska which are being received at the department orders have been issued to Captain Abercrombie, commanding the Copper river expedition, to hurry his departure as much as possible. The hope is expressed at the war department that the prompt action of the military authorities in expediting arrangements will serve to alleviate the distress at an early date.

No Mystery Attached.

Washington, April 7.—It is said at the navy department that there is no reason why any mystery should attach to the movements of the cruiser Montgomery, now fitting out for a long cruise. It is the intention to send her to the South Atlantic station. One small gunboat, the Wilmington, now on her way up the Amazon, is the sole representative of the United States naval forces on the station, and it is deemed prudent to supplement her with the Montgomery.

Stabbed on the Street.

Macon, Ga., April 7.—Gus Tidwell,, a butcher was stabbed to death here by Charles Burge, a plumber. The crime was committed in full view of 20 policemen, numerous shoppers and citizens, and created the greatest excitement. The murder was done at the entrance of the city hall, where the victim and his slayer met, both having been summoned to the police court for fighting about the murderer's sister, the same motive that actuated the fatal assault.

Herr Solf's Movements.

Washington, April 7.—Herr Solf, who is to succeed Dr. Raffel as president of the municipal council of Apia, has left Washington for his post. He intends to stop in Chicago for a day or two, and also at Colorado Springs, Colo., planning his movements so as to be able to take the steamer at San Francisco some time between the 10th and the 15th of next month. The state department has not yet selected its representative on the Samoan commission.

Both Mills Tied Up.

Norwich, Conn., April 7.—Both the old and new mills of the Bonemah Mills company, manufacturers of white goods, in Taftville, are now closed down. When the hands in the new mill struck a few days ago because the company refused to make a 10 per cent increase granted the spinners, about 200 weavers remained at work in the old mill. Now the men in the old mill are out.

Riotous Girls Captured.

Chillicothe, Mo., April 7. — All the girls who participated in the riot at the Industrial Home for Girls have been captured and the ringleaders have been locked in their rooms to prevent further trouble. The riot is thought to have been precipitated by an outsider. The girls say an attorney told them if they would have a successful riot the home would be abolished.

Porto Rican Receipts.

Washington, April 7.—Acting Secretary of War Meiklejohn made public the following statement of customs receipts from the island of Porto Rico: Week ending March 11, $35,388; week ending March 18, $42,374. Estimating from these figures, the receipts from the island of Porto Rico for the month of March will far exceed those of either January of February.

Bred by Artificial Means.

Lexington, Ky., April 7. — A sorrel colt was foaled at McGrathiana out of Mariel by Great Hanover. The colt was bred by artificial means, and is the first of Hanover's get to be so bred. Mariel, the dam, is by King Alfonso, and was foaled in 1882. She is a half sister to Halma.

Sherman Up and About.

Washington, April 7.—Ex-Secretary Sherman has now so far recovered from his recent attack of pneumonia that he is able to be about his house. The condition of Mrs. Sherman has also improved to the degree that she is able to walk.

Prize Fighting Legalized.

Denver, April 7.—Governor Thomas signed the bill passed by the general assembly legalizing prizefights when conducted by licensed clubs.

THE WEALTH OF SPRING

IS CENTERED AT

The Parisian Store.

If you are not provided with a calendar to tell you that we are on the threshold of a new season, just step into our store and you will miss nothing of Spring except the Humming Birds and Butterflies. OUR STOCK OF DRY GOODS represents everything that's new. We have no old goods to work off on you and our long experience in the Ladies Ready-Made Wear, such as suits, skirts, jackets, capes, silk and washable waists, no house in the country, no matter where it is located, can touch us. We know what styles are; we know what it requires to make a garment fit and hang nice, and of course no cheap manufacturer can work off anything and everything on us. Those are items to be considered by you when you are out looking for something to wear and you surely don't want to pass us if you want to do justice to yourself.

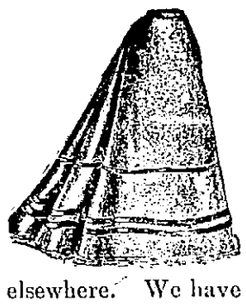

YOU

Will see them everywhere. All are trying to sell them, but don't judge ours by the poor ones you see elsewhere. We have made this business our study and wont have a skirt in our house unless it is made right. No matter what the price is it must fit. We are showing them in prices ranging from

$1 25 to $15 00

Tailor Made Suits.

They all have them, that's true, but compare make, finish and price and you will buy ours at $5.00, $7.50, $10 and $12.50. All shades, all styles, all materials, are of the very latest production.

Jackets for spring in new blue and black, all satin lined at $4 50, $6.

Silk & Satin Waists!

The town is full of them such as they are, but if you want style and newness you must look for them here; besides our prices are lower for first class goods and first class makes than the trashy kind you see. Our prices range from $2.25 to $7.50.

When you can't be fitted and suited elsewhere come and try us. Whether you are large or small we can fit your figure as well as your purse. You are always welcome at the

PARISIAN CLOAK CO.,

103 West Second St. ATLAS BROS., Prop.

Read This Over Carefully.

The immense stock in our store consisting of Wall Paper, Borders, Mouldings, Frames, Pictures, Easels, Books, Stationery, Window Shades, Toys and Fancy Goods, will be sold at a great reduction of the cost price.

WALL PAPER

And Room Moulding will be offered at prices never offered before in this city. Standard Books in sets 33 per cent. less than regular prices. Picture Frames and Medalions at less than manufacturers prices.

Come early and take advantage of this sale. You will save money.

SCHLOSS & CO.,

114 Chillicothe Street.

LOW PRICE IS OUR MOTTO.

Steahly Bros.

Lace Curtains

At $1.00 a Pair

Are the talk of the town. 12 styles to select from. The grandest value in the city.

Window Shades from 10c up. Curtain Poles, wood trimmings, complete in oak and cherry at 10c each.

Grand values in Curtain Scrims, Swisses, Nettings, etc., from 5c a yard upwards.

For cheap Laces and Embroideries see us.

Low Priced Retailers.

Steahly Bros.,

313 Chillicothe St. Bet. Third & Fourth.

719 Chillicothe St. Near Eighth.

HE MUST BE GOOD

Uncle Sam Goes After a Fresh Nicaraguan Official.

CRUISER DESPATCHED POST HASTE

Positive Step Taken to Protect American Interests In the Bluefields, the Trouble Growing Out of the Arbitrary and Extortionate Policy of the Doughty General In Command There.

Washington, April 7.—Orders have been issued to the commander of the cruiser Detroit, now lying off Venezuela, to proceed to Bluefields, Nicaragua, for the protection of American interests there.

On the way she will touch at Port Limon, Costa Rica, where her commander will put himself in communication with the United States consul at that point, and where he may also receive further instructions. She is also likely to make a very brief stop at Greytown.

Her dispatch under hurry orders is at the urgent request of the state department, to which American residents both at Bluefields and in Costa Rica have appealed for protection of American interests. The arbitrary and extortionate policy adopted by General Torres at Bluefields, who on more than one occasion has made himself persona non grata to this government, and whose restoration to power at this time has been followed by acts which American residents protest against, is the main cause of the vessel's dispatch.

The state department at the same time has cabled instructions to the United States diplomatic representative at Bluefields to lodge an energetic protest with the Nicaraguan government against the action of General Torres, and a disregard of this protest will be followed up by a more positive step on the part of this government.

In Costa Rica the American business interests and residents are in trouble as a result of an insurrectionary movement. It is understood that the insurgents are levying forced loans on them, besides collecting exorbitant and double duties on imports.

Condition of Spanish Prisoners.

Madrid, April 7.—The government has received a dispatch from General Rios announcing the return to Manilla of the commission that went to secure the liberation of the Spanish prisoners in the hands of the Filipinos. The commissioners report that the prisoners are well treated, but are scattered over the country, so that Aguinaldo himself is ignorant of their number and location. General Rios says the Tagalos require a ransom for some, but are ready to liberate many out of friendship.

Denied the Charge.

Harrisburg, April 7. — The bribery committee heard Frank B. Jones of Philadelphia, who is alleged to have offered Representative Laubach of Philadelphia (anti-Quay Republican) a position in the custom-house or mint, guaranteed for five years, to vote for Senator Qu. . Mr. Jones made a general denial of the allegations, and said he had never offered Mr Laubach any political preferment to change his vote on the senatorship, nor did he ask him to vote for Mr Quay.

With Military Honors.

Denver, April 7.—Five members of the Seventh regiment, United States infantry, who lost their lives during the war with Spain, were buried in Denver with military honors. The bodies were escorted from the undertaker's rooms to the National Guard armory by a procession composed of military organizations. Impressive funeral ceremonies, in which Protestant and Catholic clergymen and Rabbi Friedman participated, were held at the armory.

Two Fatalities at a Fire.

New York, April 7.—Fire broke out in a 5-story building, the home of Wallace Andrews, president of the New York Steam Heating company, at an early hour. The firemen made a desperate effort to get the inmates out of the house. They were only partially successful, and at least two lives are lost. The victims are believed to be Mrs. St. John and Austin St. John, 10 years old, Mr. Andrews' daughter and grandson.

Only a Fairy Story.

Brussels, April 7.—The secretary of the Belgian Royal Geographical society, M. Du Fief, says the statement that the Belgica has discovered new land in Weddell sea and volcanoes and open water far south are purely imaginary. He expects Captain De Gerlache to spend the bad season at Punta Arenas, Patagonia, or at Melbourne, Victoria, and to start again for Victoria Land in October.

To Foreclose Heavy Mortgage.

Kansas City, April 7.—Frank Hagerman, attorney for the State Trust company of New York, the principal creditor of the Kansas City Pittsburg and Gulf railroad, which was Saturday night placed in the hands of receivers favorable to local interests, filed suit to foreclose the mortgage held by the trust company on that part of the road south of the Missouri river for $23,000,000.

Sick From Manila.

San Francisco, April 7.—The United States transport Arizona has entered this port. The Arizona returns with hundreds of sick and convalescent soldiers from the Philippines.

Public Printer Clapp Ill.

Washington, April 7.—A. M. Clapp, 80, formerly public printer, is very ill at his residence in this city and is not expected to recover. Mr. Clapp's illness is due to his age.

RIVER NEWS.

The steamer Speedwell did not pass down by Huntington today on her maiden trip in the Pomeroy and Portsmouth trade, as was expected The Speedwell will leave Pt Pleasant on Saturday next

Eight million, one hundred and ninety-eight thousand bushels of coal and 28,301 tons of steel rails went over the falls at Louisville during the month of March

It is again rumored that the Bay Bros are about to sell their Charleston and Pittsburg packet, Kanawha, to Captain Mack Gamble and Geo Hunter Capt Gamble, formerly owned the Cummins

The elegant new City of Cincinnati will soon be completed The hull is 307 feet long, 41 feet beam, 6 feet deep, with a 3 foot sheer It is a model of strength and graceful shape, and the main deck is roomy, fore and aft. The engines are each 26-inch cylinders, 10 feet stroke Each of them will drive a wheel 34 feet in diameter, 15 feet buckets, 30 inches wide She has six steel boilers each 28 feet long, 42 inches in diameter and two 15 inch flues in each She has no "doctor," and her boilers are supplied by injectors and a 6 inch plunger pump, the water passing through a coiled heater

Mr. Sharp Will Speak.

The committee on program has secured a promise from Hon. Morris Sharp, of Washington C. H., to address the next bi-monthly Sunday School Association meeting at the First Presbyterian church Sunday, April 9th, at 3 p. m. Subject, "Searching the Centuries for a Redeemer," with blackboard illustrations. All are urged to attend.

Was a Mistake.

The statement made in the Blade that the Knights of Pythias would build at once on their West Second street property is, a member of the order says, without foundation The lodge has no intention of building this season, not having the necessary funds, and it may be several years before they put up a hall

Dr. Bull's Cough Syrup invariably cures promptly all catarrhal affections. This wonderful medicine performs today, and has performed in the past half century the speediest cures of colds in the throat, chest and lungs. 13

Honors for A. M. Collett.

Ironton is thrusting honors upon A. M. Collett. Not content with electing him Mayor the Elks have just elected him exalted ruler. It takes a Portsmouth man to come to the front.

For frost bites, burns, indolent sores, eczema, skin disease and especially piles, DeWitt's Witch Hazel Salve stands first and best. Look out for dishonest people who try to imitate and counterfeit it. It's their endorsement of a good article. Worthless goods are not imitated. Get De Witt's Witch Hazel Salve. Jno.C.Fisher and Wurster Bros.

Will Preach Tonight.

There will be preaching tonight at the United Brethren church by Rev. A. A. Chapman, presiding elder.

Before the discovery of One Minute Cough Cure, ministers were greatly disturbed by coughing congregations. No excuse for it now. John C. Fisher and Wurster Bros.

OBITUARY.

ROBERTS.

A six-months-old child of John Roberts and wife, of Broadway street, died yesterday afternoon.

If you have a cough, throat irritation, weak lungs, pain in the chest, difficult breathing, croup or hoarseness, let us suggest One Minute Cough Cure. Always reliable and safe. Jno. C. Fisher and Wurster Bros.

Pathetic Suicide.

Woonsocket, R. I., April 7.—Henry Beaudin, an editorial writer for an evening paper for the past four years, committed suicide by shooting near the newly made grave of his wife. He had evidently been holding a flower plucked from his wife's grave as he sat by the road preparing for the fatal act.

Bandits' Uprising Quelled.

Manilla, April 7.—Colonel Smith, governor of the island of Negros, promptly suppressed an uprising of bandits in the interior. Four companies of California troops proceeded to and captured their stronghold. Labaeid, and scattered the band, 32 being made prisoners

English Troops Attacked.

Cairo, April 7.—All the Anglo-Egyptian troops have been removed from Omdurman, owing to the persistence of the disease of cerebro-spinal meningitis, due to the former insanitary condition of the town. It is intended to allow Omdurman to become waste.

Have You a Son, Brother,

Husband or lover in the army or navy? Mail him today a 25 cent package of Allen's Foot-Ease, a powder for the feet. All who march, walk or stand need it. It cures aching, tired, sore, swollen, sweating feet, and makes hot, tight or new shoes easy. Feet can't blister, get sore or callous where Allen's Foot-Ease is used. 10,000 testimonials. All druggists and shoe stores sell it. 25 cents. Sample sent FREE. Address Allen S. Olmsted, Le Roy, N. Y.

Not one child dies where ten formerly died from croup. People have learned the value of One Minute Cough Cure and use it for severe lung and throat troubles. It immediately stops coughing. It never fails. John C. Fisher and Wurster Bros.

Ordinary household accidents have no terrors when there's a bottle of Dr Thomas' Electric Oil in the medicine chestt Heals burns, cuts, bruises, sprains. Instant relief.

WINE OF CARDUI

For Mothers!

The discomforts and dangers of child-birth can be almost entirely avoided. Wine of Cardui relieves expectant mothers. It gives tone to the genital organs, and puts them in condition to do their work perfectly. That makes pregnancy less painful, shortens labor and hastens recovery after child-birth. It helps a woman bear strong healthy children.

McELREE'S Wine of Cardui

has also brought happiness to thousands of homes barren for years. A few doses often brings joy to loving hearts that long for a darling baby. No woman should neglect to try it for this trouble. It cures nine cases out of ten. All druggists sell Wine of Cardui. $1.00 per bottle.

For advice in cases requiring special directions, address, giving symptoms, the "Ladies' Advisory Department," The Chattanooga Medicine Co., Chattanooga, Tenn.

Mrs. LOUISA HALE, of Jefferson, Ga., says: "When I first took Wine of Cardui we had been married three years, but could not have any children. Nine months later I had a fine girl baby."

WINE OF CARDUI

HELLO!

HERE IT IS!

Shirts	8 cents
Cuffs	4 cents
Collars	2 cents

AT THE

RIVER CITY LAUNDRY,

High grade work a specialty. Phone 45

SPRING MILLINERY.

Exclusive designs that cannot be found elsewhere. New shapes, new ideas at

Reasonable Prices.

Secure the services of a professional expert trimmer at

Mrs. Harris Moreland's,

820 Chillicothe St.

The Latest Style

Chain Bracelets, Silver enameled Hearts, Nethersole Hoop Bracelets, Beed Neck Chains, Dickens Double Vest Chains. A full and complete stock of Ladies' and Gents' watches at very moderate prices.

PH. ZOELLNER, Jeweler.

Established 1857

135 W. Second.

"A PERFECT FOOD—as Wholesome as it is Delicious."

WALTER BAKER & CO.'S

BREAKFAST COCOA

"Has stood the test of more than 100 years' use among all classes, and for purity and honest worth is unequalled."
—Medical and Surgical Journal.

Costs less than ONE CENT a Cup.
Trade-Mark on Every Package.

WALTER BAKER & CO. LTD.,

TRADE-MARK. Established 1780. DORCHESTER, MASS.

WIN PURE, FRESH, CLEAN DRUGS. **NYE**

Corner Fourth and Chillicothe Streets, Portsmouth, Ohio.

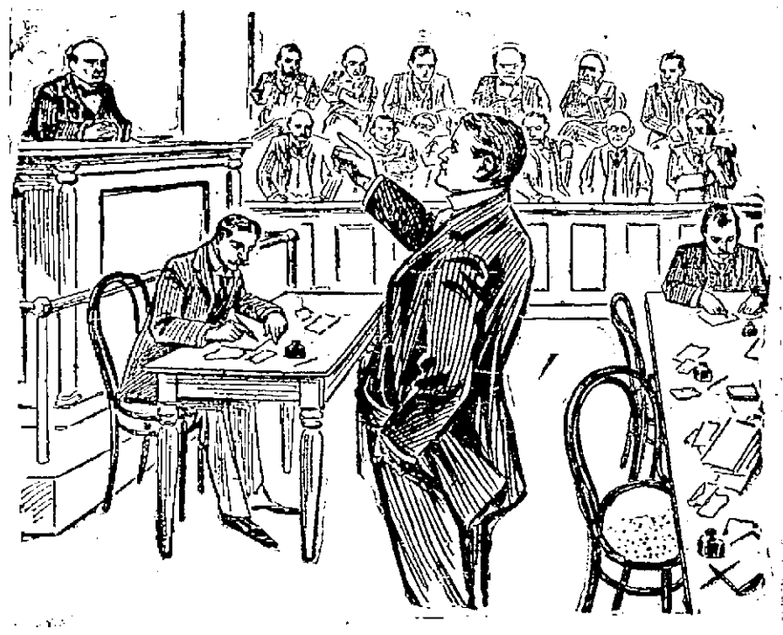

A well-known lawyer of high standing and reputation, practicing in New York City, states in a very emphatic way: "There is no doubt whatever that

RIPANS TABULES

are a good thing. Any one troubled, as I was for years, with dyspepsia and sour stomach, will find almost instant relief in nine cases out of ten. I have recommended the Tabules dozens of times, and the result has been uniformly beneficial and satisfactory."

Knowledge Concentrated

boiled down, pressed together is what you get in the New Werner Edition of the ENCYCLOPEDIA BRITANNICA. The facts contained therein are reliable, the statements authoritative. The index which accompanies each set of books enables you to find the information you want quickly, and you can rely upon it, for even the courts do not question its statements. You can secure the entire set, complete in thirty superb octavo volumes, of the

Encyclopedia Britannica for One Dollar Cash

and the balance in small monthly payments.

FOR SALE BY

W. W. REILLY & CO.

Groceries Free

To any part of the city at prices that will astonish you. We sell for

CASH

J. J. McGALL'S

Cor. 8th and Campbell Avenue.

For Sale.

My residence on Gallia street, $70 per front foot! Also other property too numerous to mention in this space! see

J. W. DODGE,

Contractor and Painter. Phone 903

Tin and Slate Roofing.

General Job Work.

J. H. WHEELER.

417 Gay St. Near Gallia.

The Beer

—OF THE—

Portsmouth

Brewing and Ice Company

Is brewed with the greatest of care from excellent material, and is guaranteed as good as any beer in the United States. Let us all pull together, support Home Industry, and keep our money at home. With such sentiments properly carried out, our city will prosper as it never prospered before.

J. Esselborn, President.

O. Knorr, Secretary.

The Laugh Factory.

First Time Here!

GRAND OPERA HOUSE

Just One Night,

Tuesday, April 11.

Return of the favorites,

THE GORMANS,

John, James and George, of Minstrel Fame in the merry laughing success,

MR. BEANE from BOSTON.

"A clean, funny show."—St. Louis Globe-Democrat.

Pretty Girls, Sweet Singers, Clever Dancers, Funny Comedians. Up-to-the-minute in Songs, Dances, Conceits. 22 new and novel specialties. Prices 25c, 35c and 50c.

Prescriptions

Carefully compounded from purest of drugs.

JNO. FISHER,

Druggist. Ninth and Offnere Sts

B.&O.S-W

BEST LINE BETWEEN

ST. LOUIS, LOUISVILLE, CINCINNATI, COLUMBUS, WHEELING, PITTSBURG, WASHINGTON, BALTIMORE PHILADELPHIA AND NEW YORK.

Trains Vestibuled Throughout. Lighted by Pintsch Gas.

"ROYAL BLUE SERVICE"

Elegant and Comfortable Day Coaches. Luxurious New Pullman Sleeping Cars. Company's Own Dining Cars.

O. P. McCARTY, Gen. Pass. Agt. Cincinnati, O.

Geo. B. Warfel, Ass't G. P. A. St. Louis, Mo.

"BIG FOUR"

Best line to

CHICAGO.

Wagner Sleeping Cars, Private Compartment Sleeping Cars, Parlor Cars, and Elegant Coaches, Dining Cars

Union Station Cincinnati

No transfer across the city.

E. O. McCORMICK, Pass. Traffic Mgr.

WARREN J. LYNCH, Asst. Gen. Pass. & Tkt. Agt.

Luxurious New Pullman SLEEPING CARS

BETWEEN

ST. LOUIS, LOUISVILLE CINCINNATI, WASHINGTON, BALTIMORE, PHILADELPHIA, and NEW YORK.

The Baltimore and Ohio Southwestern Railway, always awake to the comfort of its patrons, have just added to their already handsome equipment, six luxurious new Sleeping Cars, to be operated in connection with its renowned "Royal Blue Trains" between the above named cities. For elegance and comfort this new product of the Pullman Co. surpasses all past records. The cars, while not on the elaborate order, are of the latest and most improved design, and plainly show the inventive genius of master workmen

The cars are named "Claremont," "Deermont," "Beaumont," "Elkmont," and "Glenmont."

They are of the thirty-five ton class, with six-wheel truck, Pintsch gas system, and are painted the Pullman standard color on the outside.

They are full vestibuled, equipped with a series of air reservoirs worked by a governor from the air brake, which supplies all the toilet accessories.

The cars have twelve sections, a drawing room and smoking room, and the interior is California red-wood, highly polished and beautifully inlaid. The seats are the quintessence of comfort and elegance, and are covered with plush in attractive colors with embossed centers, and carpets harmonizing in color.

The cars are now doing regular service in trains number 3 and 4.

For time of trains, sleeping car rates, etc., call on Agents B. & O. S.-W. Ry., or address

O. P. McCARTY, Gen'l Pass'r Agent. Cincinnati, O.

Tired Teachers

Worn out with arduous routine of the school, will find strength and rest in

Pabst Malt Extract
The Best Tonic

The powerful strength-giving elements of the malt and hops will build up the nerves and add strength to the system.

At all drug stores.

The Stanton & Balmert Co.

Distillers and Wholesale Dealers in Bourbon and Rye Whiskies and Imported Wines.

116 and 163 West Front St. Portsmouth, Ohio.

WE HAVE GOODS

To sell and we will sell at lower than the lowest. Pianos, highest grade, Organs, same, at less than cost. Violins, Mandolins, Guitars, and all other small musical goods. A full line of best Sewing Machines, good terms.

Also Sash, Doors, Blinds, Lumber, Shingles, Builders' Hardware, Glass, etc. Also Building and Painting Contractor. Will sell or rent real estate. Come and see us and we will do you good.

J. B. GILSON,

82 West Third Street.

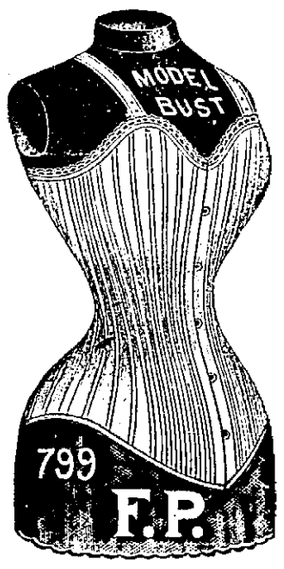

F. P. Corsets create handsome forms; colors black, white and drab, price $1.00.

AT

Kate Miller's

709 Chillicothe Street.

PAPER HANGING

AND DECORATING.

Work done quickly and neatly.

WILLIAM CHARITY,

1505 North Waller St.

GEO. M. OSBORN,

Attorney-at-Law,

Room 7 Damarin Block. PORTSMOUTH, O.

A New Idea

As the result of years of experiments the inventors have succeeded in making

A Vapor Oil Stove

That burns with a blue flame and does not smoke. No wicks! No bad odor! All the conveniences and none of the dangers of Gasoline Stoves. Don't let another summer pass without either a

Gasoline or Vapor Oil Stove

We have the largest supply in Portsmouth at the most reasonable prices.

We are also agents for "The Model" and "The Queen," well known ranges made by the Portsmouth Stove and Range Co.

Storck & Hopkins

114 West Second Street.

If You Want A First-class

HOT AIR FURNACE

Call and See Us. We Lead Them All.

Also Tin and Slate roofing and all kinds of repair work.

WALTERS & STEPHENSON,

Alley ear of Opera House.

FOR A FOUL DEED

Two Burly Blacks Take Quick Leave of Earth.

QUIETLY LYNCHED BY A BIG MOB

Victims Confessed to Having Choked to Death a White Stock Farmer, Against Whom They Harbored a Grudge—With the Aid of a Rope and a Tree the Mob Quickly Executes Its Plans and Departs.

Brooksville, Miss., April 7.—For a foul deed a big mob lynched two negroes, Forest Jamison and Mose Anderson, near this place.

T. H. Cleland, a stock farmer, who lived 12 miles east, was found dead in his room. An investigation was made and an inquest held, resulting in a verdict of assassination. Guilt was soon placed upon two negroes who were living upon the farm and with whom Cleland recently had trouble. Forest Jamison, one of the negroes, confessed that he choked Cleland to death while another negro, Mose Anderson, held the victim's feet. A posse of 200 determined citizens secured possession of the two negroes and quietly hanged them to a tree. The mob then dispersed in an orderly manner.

Bad Canned Beef at Havana.

Washington, April 7.—The arraignment of a large amount of the canned beef supplies at Havana, of which it is charged 4,100 cans of tainted beef have just been destroyed by commissary officials, will be followed by an order from the war department which may result in an investigation. Acting Secretary Meiklejohn stated that General Brooke will be requested by cable to make a full and thorough investigation of all the charges and complaints made, and to report the facts to the department.

Spanish Gunboats In Port.

New York, April 7.—With the stars and stripes drooping gracefully over the stern of each, the former Spanish gunboats Alvarado and Sandoval came into this harbor, and amid the cheering of thousands of persons lined up on shore and on the Brooklyn bridge they proceeded to the Brooklyn navy yard, where they will tie up for a couple of days before going to the Portsmouth (N. H.) navy yard.

Lamp Chimney Combine.

Pittsburg, April 7. — A $20,000,000 combine of lamp chimney manufacturers of the United States is in the process of formation, with every indication that the promoters of the enterprise will carry the deal to a successful termination. The factories concerned in the combine comprise every manufacturer of lamp chimneys in the United States.

Railway Building.

Chicago, April 7.—The Railway Age, in its next issue, will publish the following: "There is every indication that not less than 5,000 miles of new railway will be built in the United States in 1899, representing an investment of about $150,000,000. At the present time over 4,000 miles are either under contract or actually under construction."

Bricklayers' Strike Off.

Philadelphia, April 7.—The strike of the members of the Journeymen Bricklayers' association for an advance in wages from 37½ cents an hour to 45 cents was adjusted by the individual members of the master bricklayers' committee signing the scale asked for by the men. About 3,000 men resumed work.

Oberlin Alumni.

New York, April 7.—The New York alumni of Oberlin college gave a dinner in honor of John Henry Barrows, D. D., the newly elected president of the college. The dinner was the eighth annual affair of the kind given by the New York alumni. Appropriate toasts were responded to by prominent men.

While the War Lasts

All who march, walk or stand, should shake into their shoes Allen's Foot-Ease, a powder. It cures aching, tired, sore, swollen feet and makes tight or new shoes easy. It absorbs moisture and prevents chafing, hot, smarting, blistered, swearing feet. All the regular army troops and navy men use it. Volunteers in hot climates can't exist in comfort without it. Allen's Foot-Ease is sold by all druggists and shoe stores, 25 cents. Sample sent FREE. Address Allen S. Olmsted, LeRoy, N. Y.

J. Sheer, Sedalia, Mo., conductor on electric street car line, writes that this little daughter was very low with croup and her life saved after all physicians had failed, only by using One Minute Cough Cure. Jno. C. Fisher and Wurster Bros

Stockholder's Meeting.

A meeting of the subscribers to the Portsmouth Hotel Company will be held at the Elk parlors on

Saturday, April 15th, 7:00 p m.

for the purpose of electing a board of directors for the ensuing year, also to adopt by-laws and transact such other business as may properly come before the meeting. A full attendance is desired. By order of the incorporators.

H. S. GRIMES,
A. M. DAMARIN,
C. F. DAEHLER,
ALEX GLOCKNER,
D. MCFARLAND.

Portsmouth, O., March 27, 1899.

For a quick remedy and one that is perfectly safe children let us recommend One Minute Cough Cure. It is excellent for croup, hoarseness, tickling in the throat and coughs. Jno. C. Fisher Bros., and Wurster Bros.

COURT HOUSE.

Rulings were made Thursday morning in the following cases:

Ella Fulton against the Central Union Telephone Co., injunction. Two cases, both compromised, plaintiff paying costs.

Charles Buhinger against William Bridwell, damage. Leave given plaintiff to amend petition.

William Turner against Martin F. Micklethwait et al, argued on demurrer. Same sustained. Later the case was settled at plaintiff's cost.

Alice Branham against John Morgan and others. Leave given defendants to file an answer.

The jury in the case of Louis Blomeyer, administrator, against Margaret Aeh and others, returned a verdict in favor of the plaintiff on two claims and for the defendant on the third claim.

PROBATE COURT.

L. N. Hyatt, William Givens and Shep Kearns were appointed by Judge Ball as appraisers to fix the allowance of the widow of Jackson Davis, deceased.

John T. Miller, J. J. Gist and David Jones were appointed by Judge Ball as appraisers of the estate of Anna Feirsinger, deceased.

MARRIAGE LICENSES.

Edward Georgia, aged twenty-one, a hostler, living in this city, a son of Harrison and Adelia Griffith Georgia, was granted a license to marry Jennie Warren, eighteen years old, living in this city, and a daughter of Jesse and Sophia Kirby Warren.

William Stone, aged thirty years, a farmer, a resident of Lewis county, Ky., a son of James and Morrilla Blankenship Stone, was granted a license to marry Ida May Osborn, eighteen years old, a daughter of Owen and Lucinda Lewis Osborne, of Lewis county, Ky.

A Hot Place.

Delman Miller, employed at Frank C. Miller's pharmacy, returned Wednesday afternoon from Lancaster, Ohio where he had been taking a week's visit with friends and relatives. He reports Lancaster as the "hottest" place in the state for female beauties.

Your Eyes.

Treat your eyes properly. They are your best friends. Abuse them and they'll forsake you. If you need glasses give us a trial.

C. H. HARRIS,

6-d3t-sw1t 417 hCillicothe street

"Give me a liver regulator and I can regulate the world," said a genius. The druggist handed him a bottle of De-Witt's Little Early Risers, the famous little pills. Jno. C. Fisher and Wurster Bros.

A lazy liver makes a lazy man. Burdock Blood Bitters is the natural, never failing remedy for a lazy liver.

DON'T SHOOT!

I'll Come Down.

The Filipino is not experiencing the only "come down." There is a "come down" in the price of shoes which is interesting to you. We would like to confer with you about our Ladies' Tan and Kid Shoes at $1.50 and $2.00. These goods cannot be excelled for the price. Come and see them.

Kendall Shoe Co.

103 West Second St.

Call us up, Phone 963.

HOT WATER

Steam and Gas Fitting. Work done promptly. Satisfaction guaranteed.

William Burt.

E. C. JACKSON,

Dentist.

Room 5, Damarin Building, corner Second and Court streets. All work guaranteed first class. Extraction painless.

Keep in the World

Keep informed of what is going on; read the papers and magazines; save time from housework for rest and reading by using

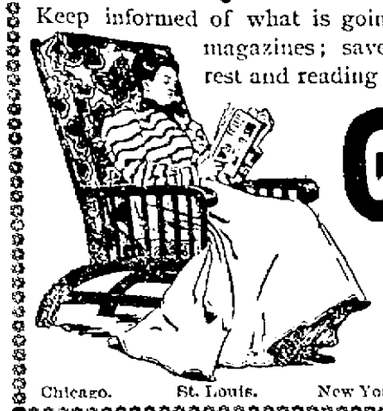

GOLD DUST

WASHING POWDER

It saves both time and labor and gives results that please.

THE N. K. FAIRBANK COMPANY.

Chicago. St. Louis. New York. Boston. Philadelphia.

Wm. H. Williams & Co.,

CONTRACTING PAINTERS, TELEPHONE 266.

MANUFACTURERS OF

Paints and Colors,

and Dealers in Wall Paper, Varnishes, Oils, Brushes, and Painters' Supplies.

72 WEST SECOND STREET, - - - PORTSMOUTH, OHIO.

The Palace Restaurant.

First Class Meals at All Hours.

Finely Appointed Bar Connected.

GEORGE FRESHEL, Prop.

151 West Second Street.

LUMBER, LATH, SHINGLES,

AT LOWEST PRICES.
SEND IN YOUR ORDERS.
CORNER WASHINGTON AND NINTH STS.

H. LEET & CO

DAN WHITE,

Watches-Clocks-Optical Goods-Diamonds-Jewelry-Silverware

REPAIRING DONE RIGHT

74 West Second St.

The King of Reference Works

THE NEW WERNER EDITION OF

THE ENCYCLOPEDIA BRITANNICA

The Pilot

knows just how to steer a vessel to bring it safely through the shoals and out into the open. Just so the Encyclopædia Britannica is the one absolutely reliable guide for the voyage of life. One cannot go wrong if its teachings are followed. It tells the mistakes men have made; how others have succeeded and why. An intelligent man gets good from the experiences of others and steers clear of the rocks they ran against. The very presence of the Encyclopædia Britannica in a house gives the place an intellectual tone. A library of thousands of volumes does not offer such an opportunity for successful home study and development as this masterpiece of literature. There is no more instructive reading on earth than that contained in its 30 volumes. To a life whose current runs toward the future, this great work is indispensable. Just now you can secure the

Encyclopaedia Britannica For One Dollar Cash

paying the balance in small monthly payments. Remember, too, that the entire Thirty Volumes with a Guide and an elegant Oak Book Case, will be delivered when the first payment is made.

You will be surprised when you learn the

LOW COST.

Here it is:

The complete set (Thirty Large Octavo Volumes):

No. 1—New Style Buckram Cloth, Marbled Edges, Extra Quality High Machine Finish Book Paper, $45.00
First payment, One Dollar ($1.00) and Three Dollars ($3.00) per month thereafter.

No. 2—Half Morocco, Marbled Edges, Extra Quality High Machine Finish Book Paper, $60.00
First payment, Two Dollars ($2.00) and Four Dollars ($4.00) per month thereafter.

No. 3—Sheep, Tan Color, Marbled Edges, Extra Quality High Machine Finish Book Paper, $75.00.
First payment, Three Dollars ($3.00) and Five Dollars ($5.00) per month thereafter.

A reduction of 10% is granted by paying cash within 30 days after the receipt of the work.

W. W. REILLY & CO.

GAY GEORGIE

Cause of This Ten Thousand Dollar Damage Suit.

His Wife Says He Fell a Victim to Jennie Matthews' Wiles

And Wants the Plunks Because He Left Her—Case Being Tried in Common Pleas Court Today.

The sensational ten thousand dollar damage suit of Carrie Foehr against Jennie Matthews was called this morning. The grounds on which this suit was based is the claim that the said Jennie Matthews caused the said George Foehr to transfer his love and affections from his wife, Carrie Bower Foehr, to the said Jennie Matthews. A large number of witnsses are present. Attorney James S. Thomas represents the defendant and Ed K. Walsh, the plaintiff. The jury who shall say whether or not Mrs. Foehr has been damaged to the amount of ten thousnd dollars are as follows: B. F. Colegrove, George Cook, James W. Newman, John F. Brushart, Melvin Phillips, John M. Shaner, Wm. A. Harper, John Miller, Phelps Leete, Samuel Hill, Maurice Young and Oscar Oakes.

The taking of depositions still continues in the case of Ruby Jane Britt against the administrator of the estate of Reuben Bennett. The work is slow and tedious, as the happenings of which the witnesses are asked to testify occurred more than forty years ago.

ASSESSORS.

Auditor Tracy has issued call to the assessors of the different township to appear at his office Tuesday, April 11th. The following are the assessors elected throughout the county other than city: Jacob Kuhner, Republican, Bloom township; A. C Freeland, Democratic, Brush Creek; P W Noel, Republican, Clay; Henry Disterick, Republican, Green; Silas Allen, Republican, Harrison; John S Rockwell, Republican, Madison; D W Long, Republican, Morgan; William Elliott, Democrat, Lower Nile; Conrad Roth, Democrat, Upper Nile; John Kalb, Republican, Upper Porter; Engelbright Nagel, Democrat, Lower Porter; A L Reedy, Republican, Rarden; Howard Duncan, Republian, Rush; Will Noel, Republican, Valley; Edward Strickland, Republican, Vernon; David Lewis, Republican, Washington. Jefferson and Union townships have not been reported.

BLANKEMEYER The Tailor.

CAR SHOP MATTER

Will Be One of the First Questions to Confront the New Council.

One of the first duties of the new council will be to settle the long standing dispute with the Norfolk & Western railroad in reference to the car shops. The hope is general that council will bring this matter to a speedy conclusion one that will be satisfactory alike to the railroad and to the citizens of Portsmouth. The railroad has shown that it wants to operate shops here and council should meet them half way. We are all working for the good of Portsmouth and we want all the shops and factories we can get. Every dollar spent for labor in Portsmouth helps the city just that much.

Attention ! Mothers.

Fuller Bros. have the only push cart which will lay down flat and make a full length baby buggy which can be used for small children. 6-3t

Dyeing and cleaning on short notice at The Steam Dye House, 71 West Third Street. 1-tf

Bought the Cigar Privilege.

R. Sailor has purchased the cigar stand privilege at the Biggs house. He will also handle a line of papers, including the big dailies.

The latest style toes and shades consist of the new lot Tremper Shoes that was received today by the Sample Shoe Store. 7tf

On a Business Trip.

Arthur and Lemuel Gerlach are in the city on business. They arrived yesterday and are registered at the Biggs house.

Spring styles Fancy Cheviots suitings at H. H. Pride's. 6-3t

An Open Letter.

To the King's Daughters of Bigelow Methodist church:

The news of the return engagement, which you have arranged with the charming Mendelssohn Quartette, gives very great pleasure to the Ladies' Musicale, under whose auspices they gave a most delightful concert January ninth The audience on that occasion was a critical one, and there was no mistaking the verdict The technic of the quartette is that of artists thoroughly in love with their instruments and their playing, both in solo and ensemble is marked by a delightful artistic repose, as well as by an "abandon," which is truly as captivating We congratulate you upon the rare musical treat you will offer the public on the evening of the 7th inst.

MARY E. DRAPER,
President Ladies' Musicale.

Place an order with H. H. Pride for your spring suit. 6-3t

A New Awning.

Heer Bros. have put up a new awning. It is a beauty.

NARROW

Escape Did Painter Wm. Arthurs Have from Death.

He Fell Thirty Feet from the Ladder on Which He Was Working at the Frick's Flouring Mills.

William Arthurs a painter narrowly escaped serious injury yesterday afternoon. He is in the employ of Weber & Kirtland, and was painting at the Frick's flouring mills and when at a height of about thirty feet from the ground he in some way lost his balance and fell to the ground striking on his shoulder and side.

He lay there for some time apparently unconscious, but by the time assistance reached him he had revived and strange to say was not hurt. No bones were broken and Arthurs said he felt no bad effects from his rapid flight and abrupt stop. After a few minutes rest, he climbed the ladder and resumed his work. He was certainly very fortunate.

Bi-Monthly Sunday School Association

The next regular meeting of this association will be held in the First Presbyterian church Sunday, April 9th, at 3 p. m Hon. Morris Sharp will address the meeting upon the subject, "Pearching the Centuries for a Redeemer," using the black board to illustrate. All pastors and superintendents are requested to use their influence in securing a large attendance at the meeting, giving notice of it in the Sunday morning services.

Meney saved by buying furniture of Fuller Bros. 6-3t

BLANKEMEYER The Tailor.

Presbytery Meets Here.

The Portsmouth Presbytery meets in this city next Tuesday. West Union will send up the following persons W. C. Leach and wife, Mrs. W. K. Coleman, Mrs. F. D. Bayless, Rev. L. H. Hudson and J. O. McManis.

"TOMORROW!

Is Our Busy Day."

Saturday is always a busy day with us. However, for tomorrow (to make us busier) April 8th, we have some special things to offer, real, genuine bargains. Values that will astonish you. Styles that will charm you. Prices that will surprise you We have said, we do say and we shall continue to say many nice things about our FINE SHOES, but it s because we believe 'em all—and he truth will o t. If you will only put our recommendation to the proof, we are sure you will agree with us.

Scale Over These Prices.

49c
Children's fine chocolate tan lace shoes, spring heel, stock tip, 6 to 8, others charge 75c.

74c
Children's fine vesting cloth top tan polish, spring heel, stock tip, 9 to 11, others get 1.00.

98c
Misses' dongola, spring heel, patent tip shoes, 11½ to 2, reduced from 1.35 and 1.50.

85c
Ladies' kid patent tip shoes, lace or button, 3 to 8, E, a one dollar value.

99c
Ladies' tan, stock tip, polish, new opera toe, heel foxed, good value at 1.25.

$1 00
Ladies' cloth top, patent tip, polish, opera toe, good value at 1.50.

$1 49
Ladies' Hanselt, fancy heel foxing, tan polish, new opera toe, wears like a 2.00 shoe.

$2 00
Ladies' Pingree & Smith, bon-ton toe, polish, lace or button, elegant style, looks and wears like many 2.50 shoes.

$1 24
Ask to see 615, the tan oxford for ladies, hand turn, light and dressy.

Our Men's shoes are "fine as silk." The world knows no better makes. W. L. Douglas, Crossett and Pingree & Smith.

A Word About Hats

Buy a hat from us now while the mark-down sale is on. A hat for a song. Boys' hats at 5c, 10c, 15c, 24c, 49c. Former prices 25c, 35c, 50c, 75c and 1.00.

Men's hats at 35c, 49c, 69c, 79c and 98c. Former prices 50c, 75c 1.00, 1.50 and 2.00. Blacks, Browns and Tans, Stiff and Soft.

CHAS. WINTER,

509 Chillicothe Street. Opposite Postoffice.

Don't Be Shy About Telling Us

You're looking for the place where you can buy the best shoes cheap. People are doing that every day, but they always stop here when they want the best for the least money. Actions speak louder than words. Advertisements are words. We tell you about the advantages offered by us. Come and let our actions fulfill the promises made in words.

Tempting Prices on Account of Their Smallness.

We will sell Men's Shoes in vici kid, black or tan, worth $3, for	$1.90
Men's Shoes in the latest style toes, worth $1.50, $1.75 and $2.00, for $1.19, $1.39 and	1.49
Ladies' Shoes in vici kid, lace or button, stock tip, worth $1.50, our price	.99
Ladies' Shoes in vici kid, tan or black, lace or button, worth $2.00, for	1.49
Men's Shoes in buckles and lace, worth $1.35, our price	.99
Misses' Shoes in black, button only, worth $1.00, our price	.69
Little Gents' Shoes, sizes 0 to 12, calf skin, worth $1 00, our price	.75
Young Men's Shoes, sizes 2½ to 5, worth $1.25, our price	.94
Boys Shoes in black, round toe, worth $1.15, sizes 12 to 2, for	.89
Misses' Shoes, sizes 12 to 2, in black or tan, worth $1.50 and $1.75, for 99c and	1.25
Ladies' Shoes in tan or black, button or lace, Goodyear welts, worth $3, for	1.75
Our Men's Matchless Calf $2.50 Shoes in lace or congress, for	1.75
All of our Helmers & Bettman's $4.00 Shoes in black or tan for	2.75
Men's Tan Shoes, silk cloth tops, worth $4.00, our price	2.75
Ladies' White Slippers in all styles, worth $1.25, our price	.85
Children's Shoes, spring heel, tan or black, worth 75c and $1.00, for 49c and	.64
500 pairs of Ladies' Slippers, sizes 2½, 3, 3½ and 4, worth $1.00, $1.25 and $1.50, for	.50

Try a Pair of the Tremper Shoes.

The Sample Shoe Co.,

517 Chillicothe Street. Opposite Postoffice.

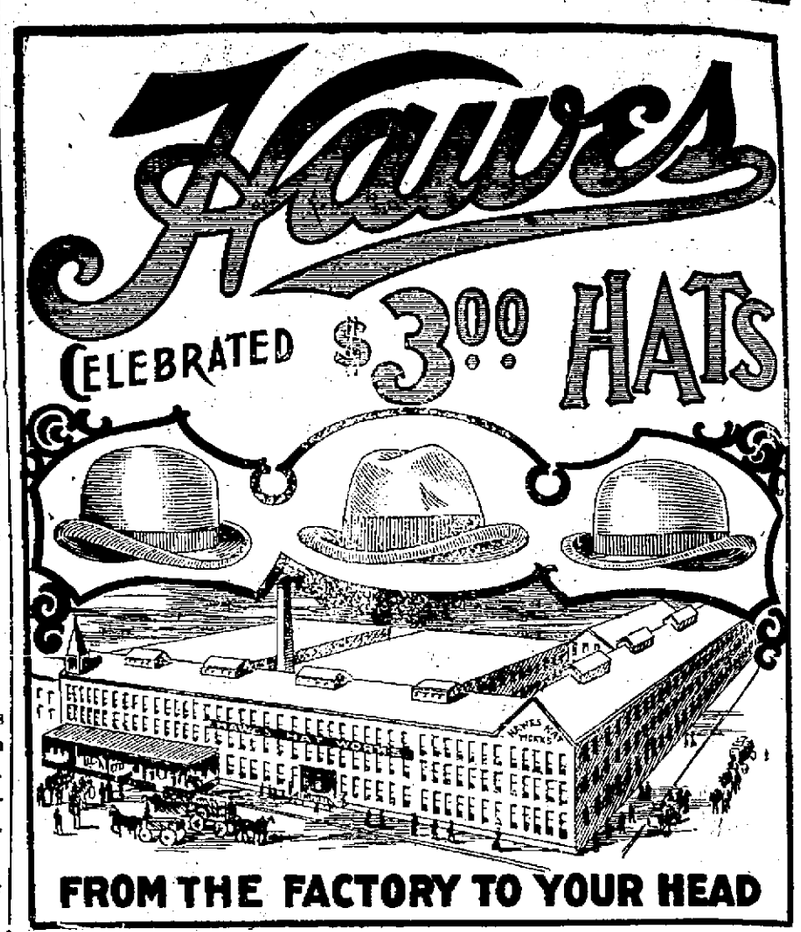

The Apparel

Oft Proclaims the Man.

And no matter how nice your suit may be, and ill fitting, ill shaped hat will spoil the effect. The Hawes Hat, for which we are sole agents, is correct in every detail. We have them in stiff and alpine styles in all shades.

Pearl, Tan, Neutra, Brown and Black

Other Hats, a splendid assortment at 50c, 75c, $1.00, $1.25, $1.50, to $2.00. By all means see our assortment before buying.

Burt, Hall & Co.,

Third and Chillicothe Sts.

Silk Waists.

Our stock of these, long delayed, are here now, and we offer a beautiful line in plain Taffeta and Satin with many tucks at $5.00 and $6.00.
Fancy Silk Waists at $3.98, $5, $6 and $7.50.
Black China Silk Waists at $2.50.
Colored China Silk Waists at $3.00.
Cotton Shirt Waists 39c to $1.50.

Ready Made Dress Skirts.

200 Dress Skirts in Black and Colored, in price from $1.00 to $10.00.
Good styles at $1.50, $2.00, $2.50 and $3.00.

Lace Curtains.

You will do yourself an injustice if you do not see our immense stock before you buy. Splendid values at $1.00, $1.50, $2.00, $2.50, $3.00, $3.50 and up to $10.00 a pair.

Curtain Goods

In a large assortment at 8⅓c, 10c, 12½c, 15c, 25c, 35c and 50c a yard.
Short lengths of Piques at 8⅓c, worth 12½c.
Short lengths of Dress Ginghams, 7c, worth 10c.

G. W. Anderson & Sons,

Damarin Block